

# RONDO for TROMBONE and ORCHESTRA

## SOLO TROMBONE

Gary Daverne  
www.garydavene.gen.nz

Brightly

$\text{♩} = 126$

*mf*

10

*mf* > *mp*

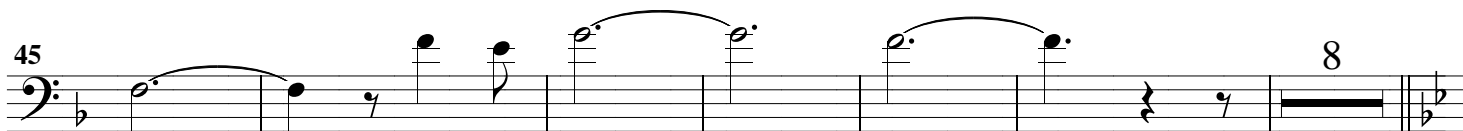

8

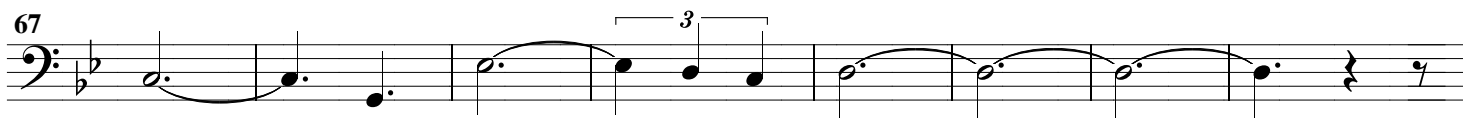
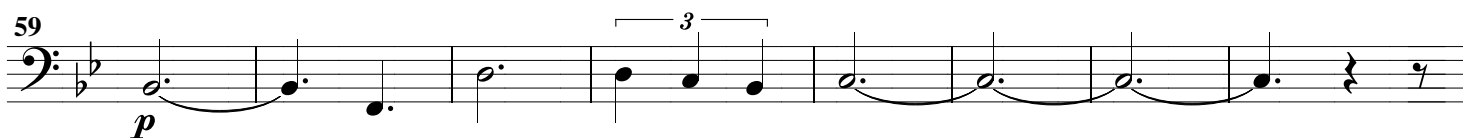

89

3

96

*mp*

3

103

*mf*

110

117

2

*f*

8

131

11

*mf*

147

*f*

153

159

165

171

*f*

16

4/4

191  $\text{♩} = 92$  4 *p*

200

206

212

218 *p*

224

230 *mp* 16

Tempo 1  $\text{♩} = 126$  *mf*

251

256

261

267 2

275 *mf*

281

287 *f*

294

300

307 *Meno* *p* *accel.* *poco a poco cresc.*

313

319 *f* *Tempo 1* ♩ = 126 *mf*

325

331

337 *Slower* ♩ = 98 *mf*

345 *ff* *molto rall.* *Tutti* ♩ = 68  $\frac{3}{4}$   $\frac{6}{8}$

Tempo 1 ♩ = 126

375

381

387

393

399

404

409

414

419

*mf* *poco a poco cresc.*

425

433

Orchestral parts available from:  
Viscount Productions  
48 Shelly Beach Road  
Herne Bay Auckland New Zealand.

Copyright 1983 Viscount Productions.