A MUSICAL PARTY

(Dedicated to Silvio De Pra)

Composed by GARY DAVERNE
www.garydaverne.gen.nz

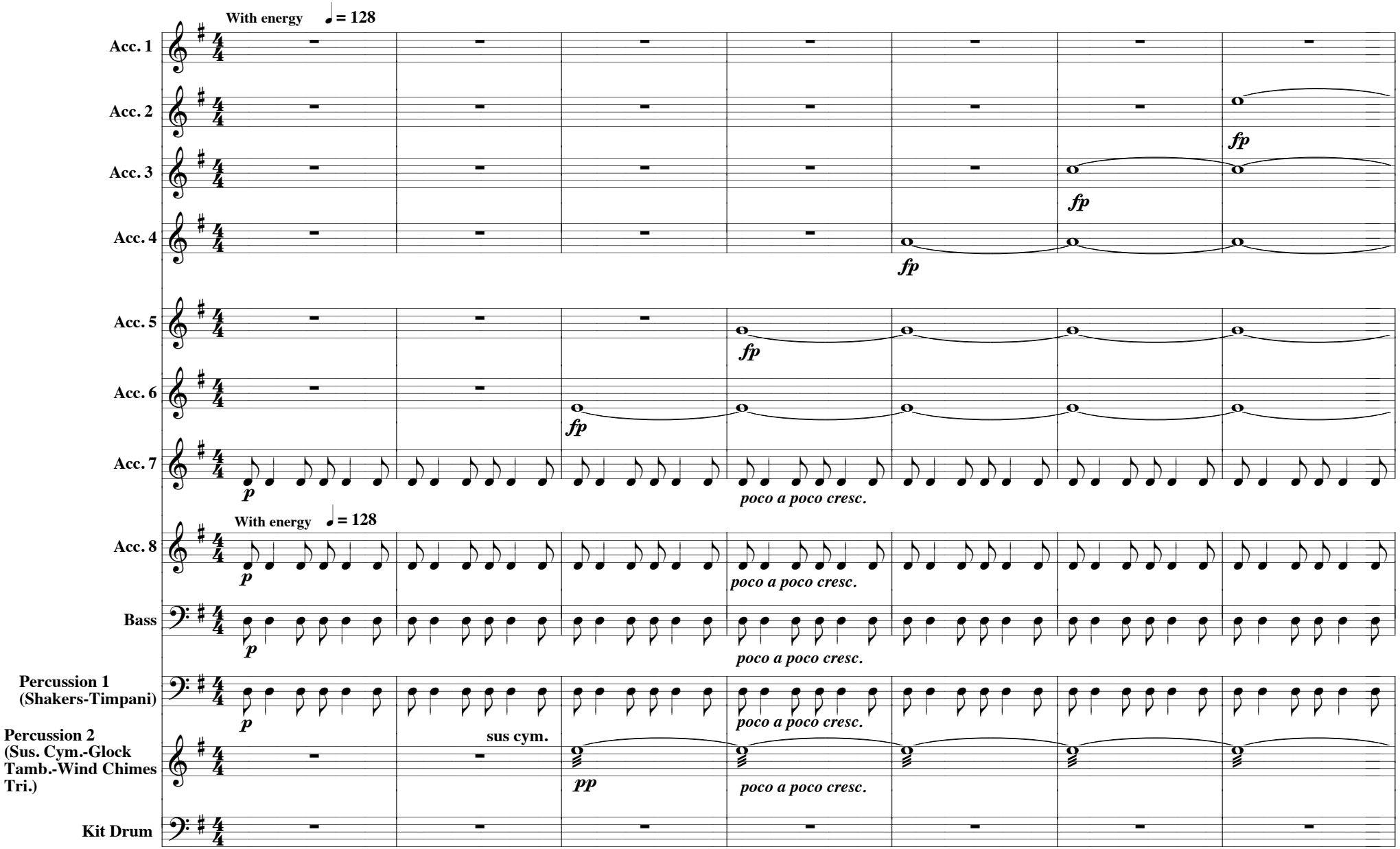

Copyright 2001 Viscount Productions

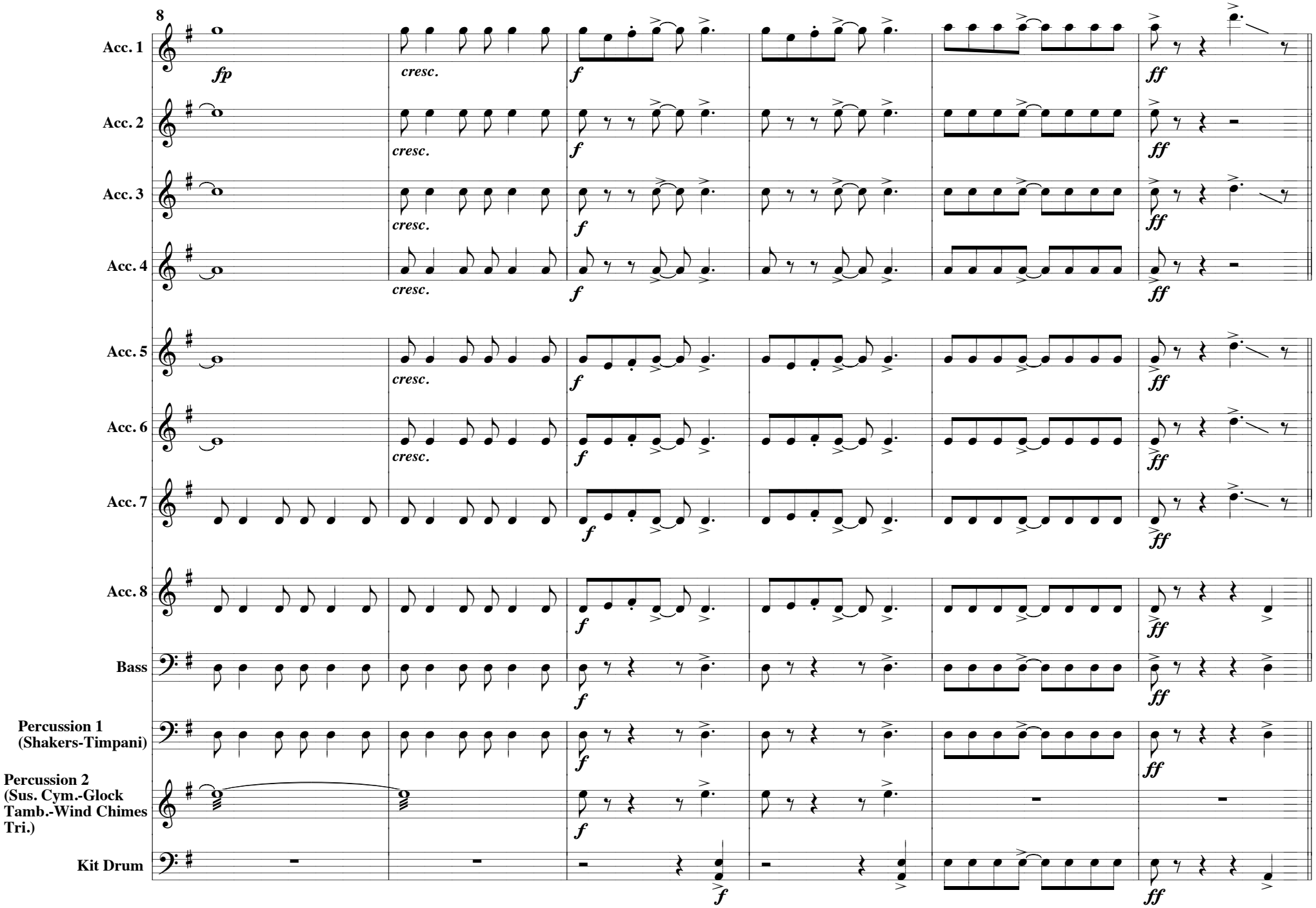
8
Acc. 1
Acc. 2
Acc. 3
Acc. 4
Acc. 5
Acc. 6
Acc. 7
Acc. 8
Bass
Percussion 1 (Shakers-Timpani)
Percussion 2 (Sus. Cym.-Glock Tamb.-Wind Chimes Tri.)
Kit Drum
fp
cresc.
f
ff

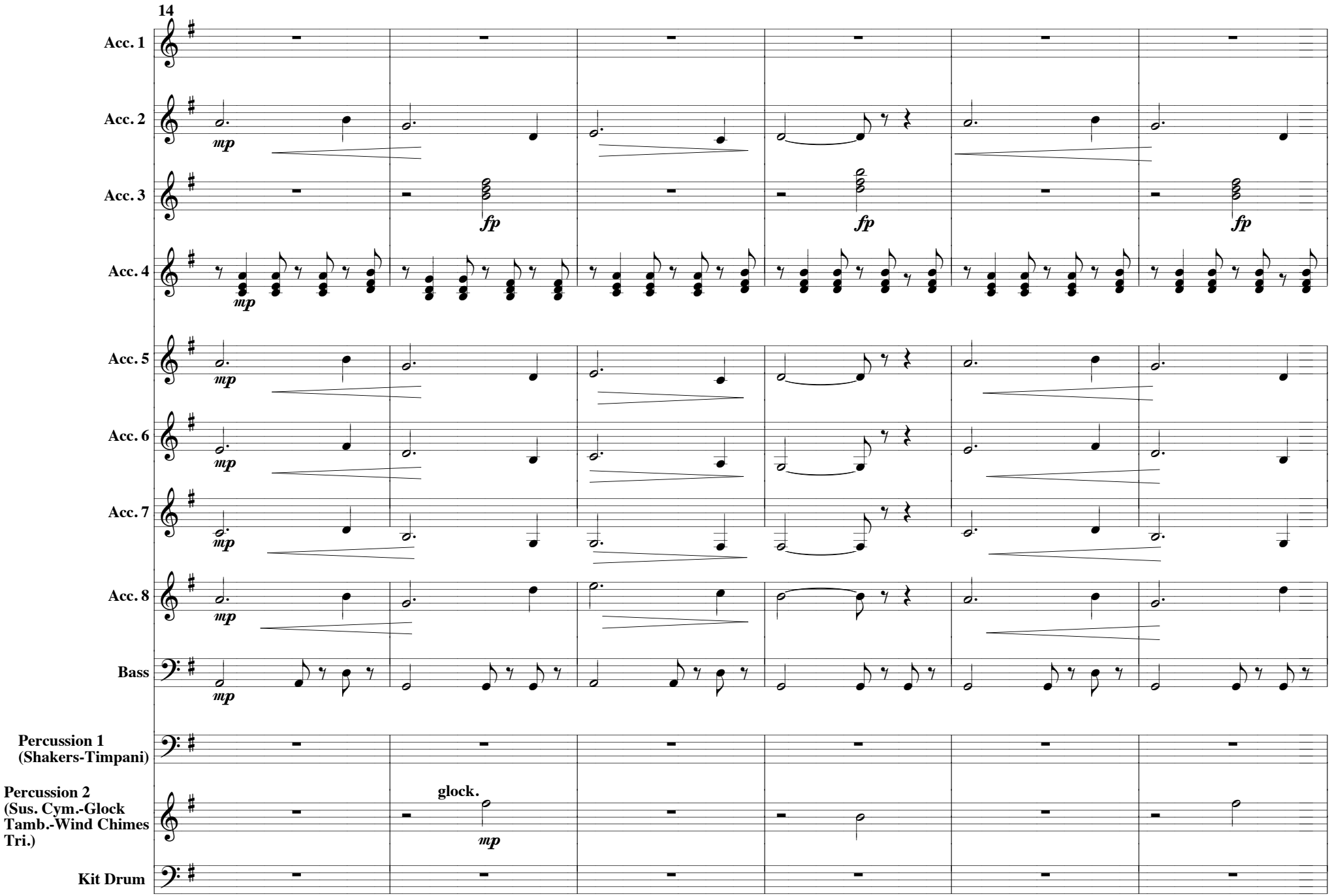
14
Acc. 1
Acc. 2
mp
Acc. 3
fp
fp
fp
Acc. 4
mp
Acc. 5
mp
Acc. 6
mp
Acc. 7
mp
Acc. 8
mp
Bass
mp
Percussion 1
(Shakers-Timpani)
Percussion 2
(Sus. Cym.-Glock
Tamb.-Wind Chimes
Tri.)
glock.
mp
Kit Drum

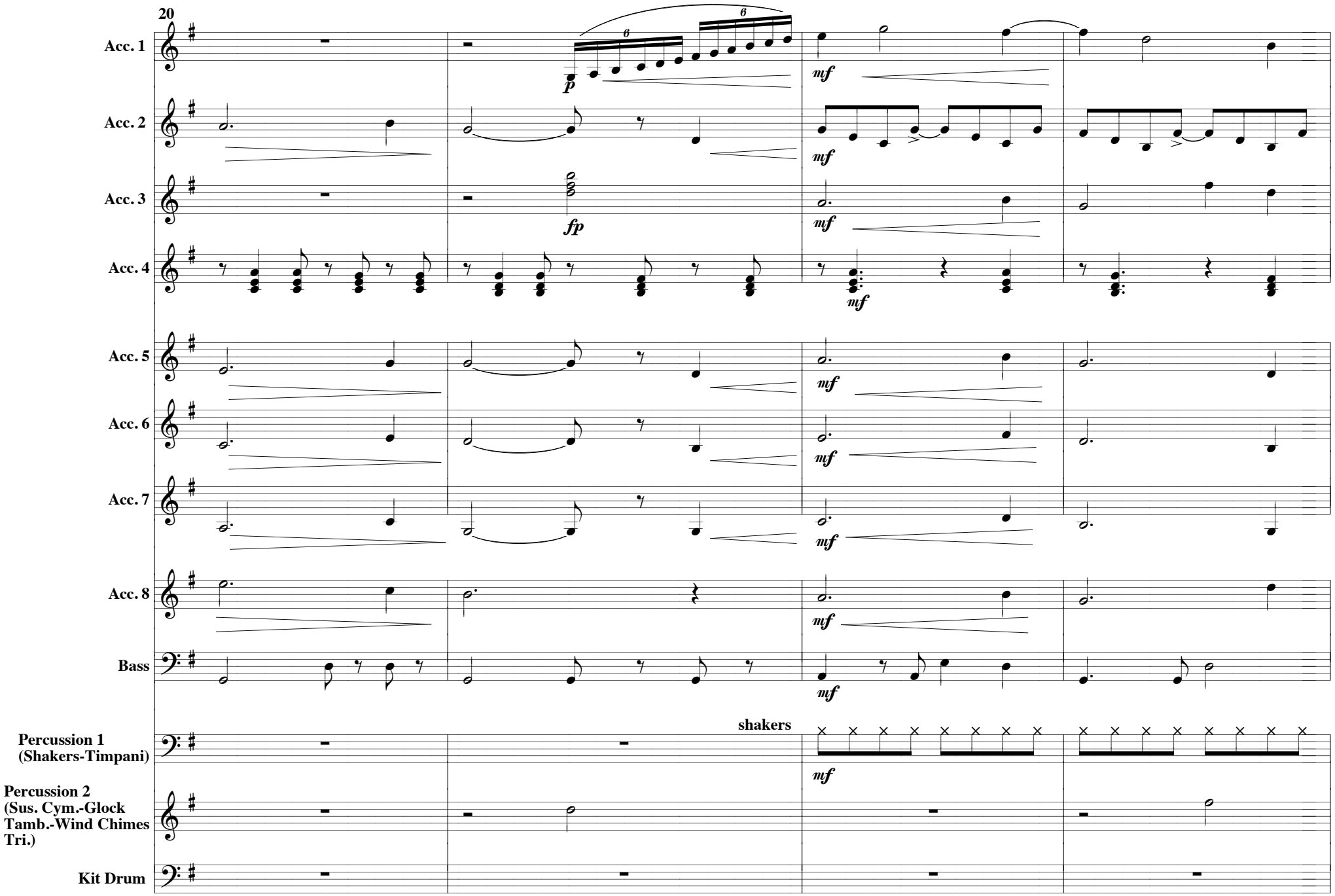
20
Acc. 1
Acc. 2
Acc. 3
Acc. 4
Acc. 5
Acc. 6
Acc. 7
Acc. 8
Bass
Percussion 1 (Shakers-Timpani)
Percussion 2 (Sus. Cym.-Glock Tamb.-Wind Chimes Tri.)
Kit Drum
p
fp
mf
shakers

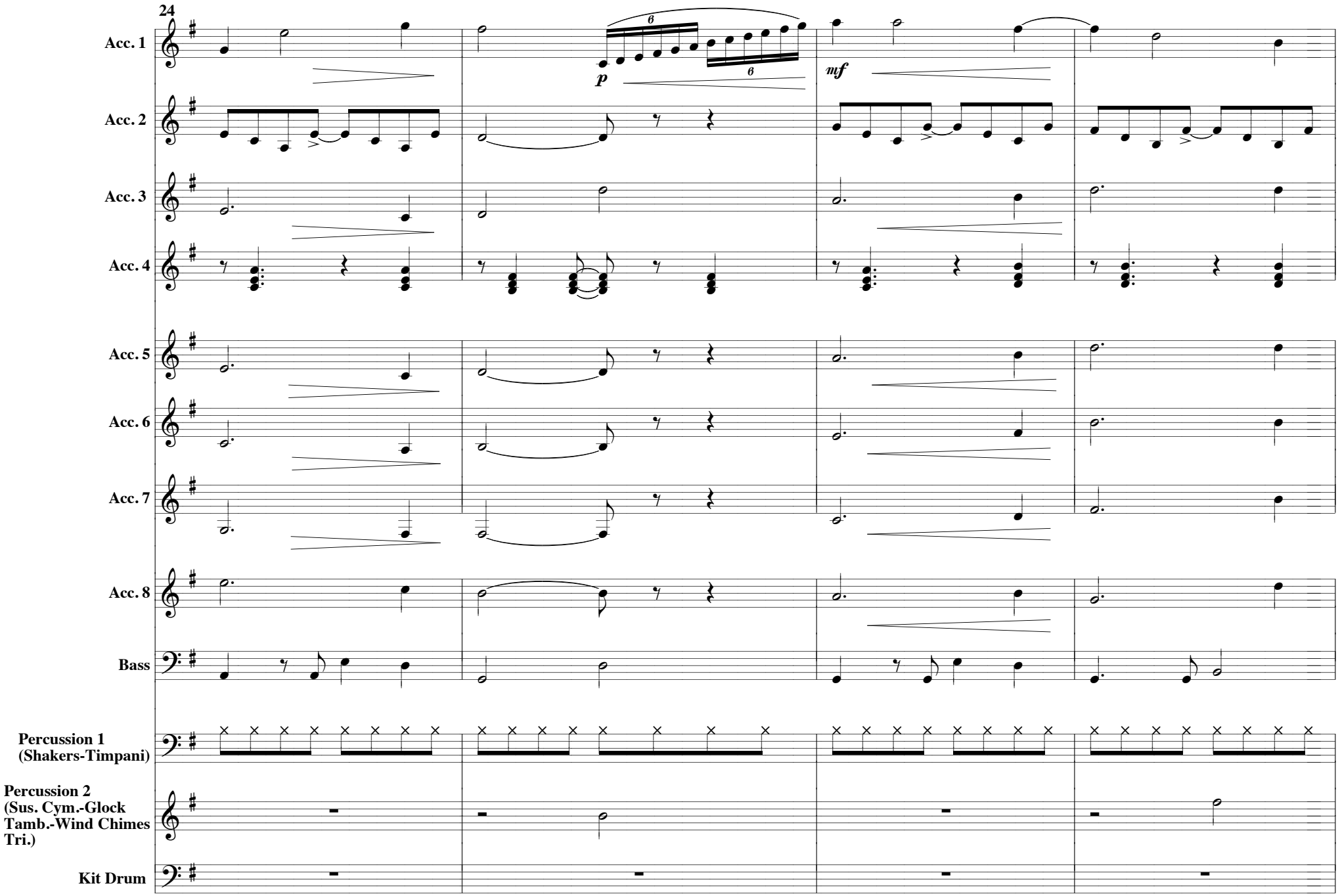
24
Acc. 1
Acc. 2
Acc. 3
Acc. 4
Acc. 5
Acc. 6
Acc. 7
Acc. 8
Bass
Percussion 1 (Shakers-Timpani)
Percussion 2 (Sus. Cym.-Glock Tamb.-Wind Chimes Tri.)
Kit Drum
p
mf

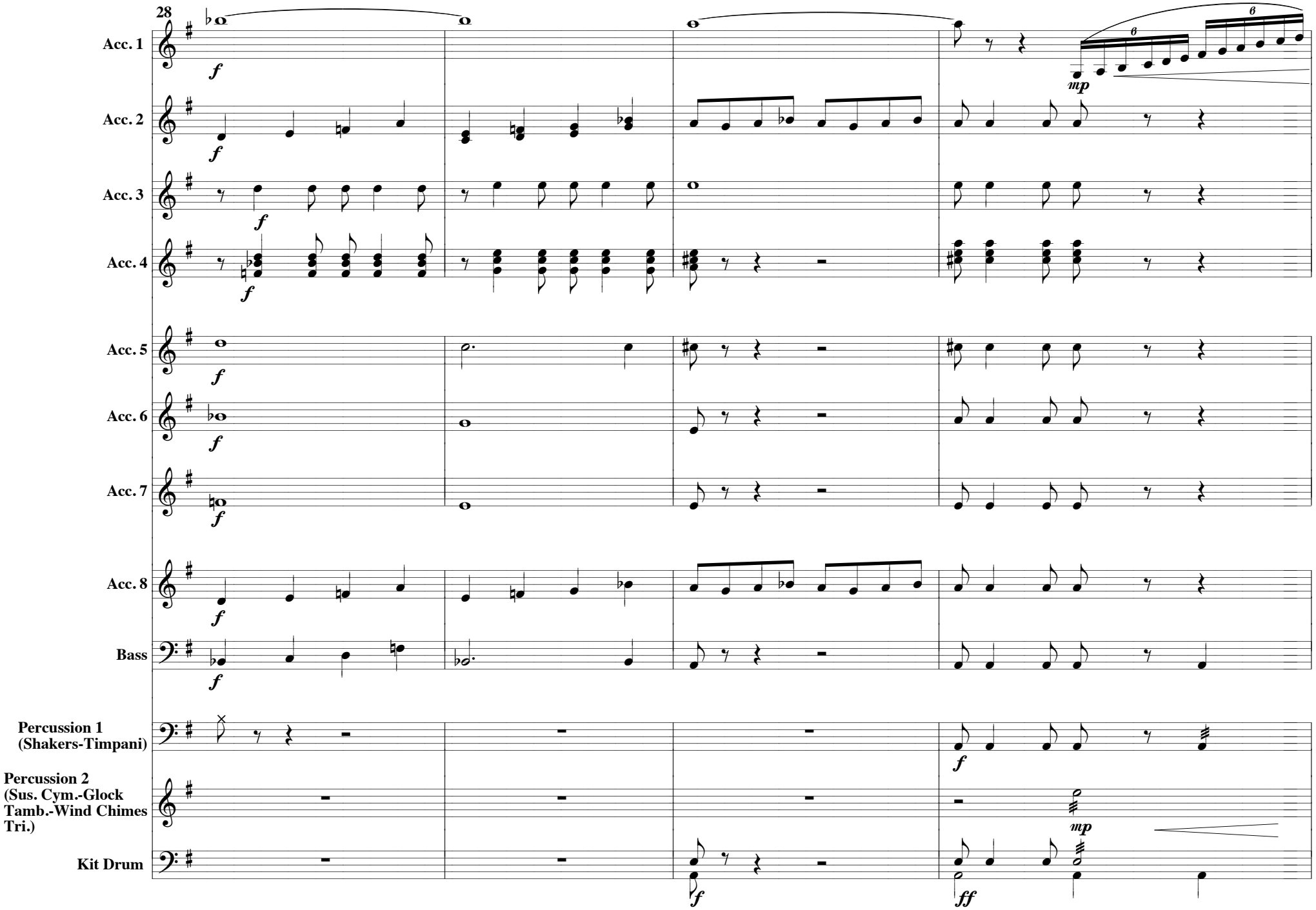
28
Acc. 1
Acc. 2
Acc. 3
Acc. 4
Acc. 5
Acc. 6
Acc. 7
Acc. 8
Bass
Percussion 1 (Shakers-Timpani)
Percussion 2 (Sus. Cym.-Glock Tamb.-Wind Chimes Tri.)
Kit Drum
f
mp
ff

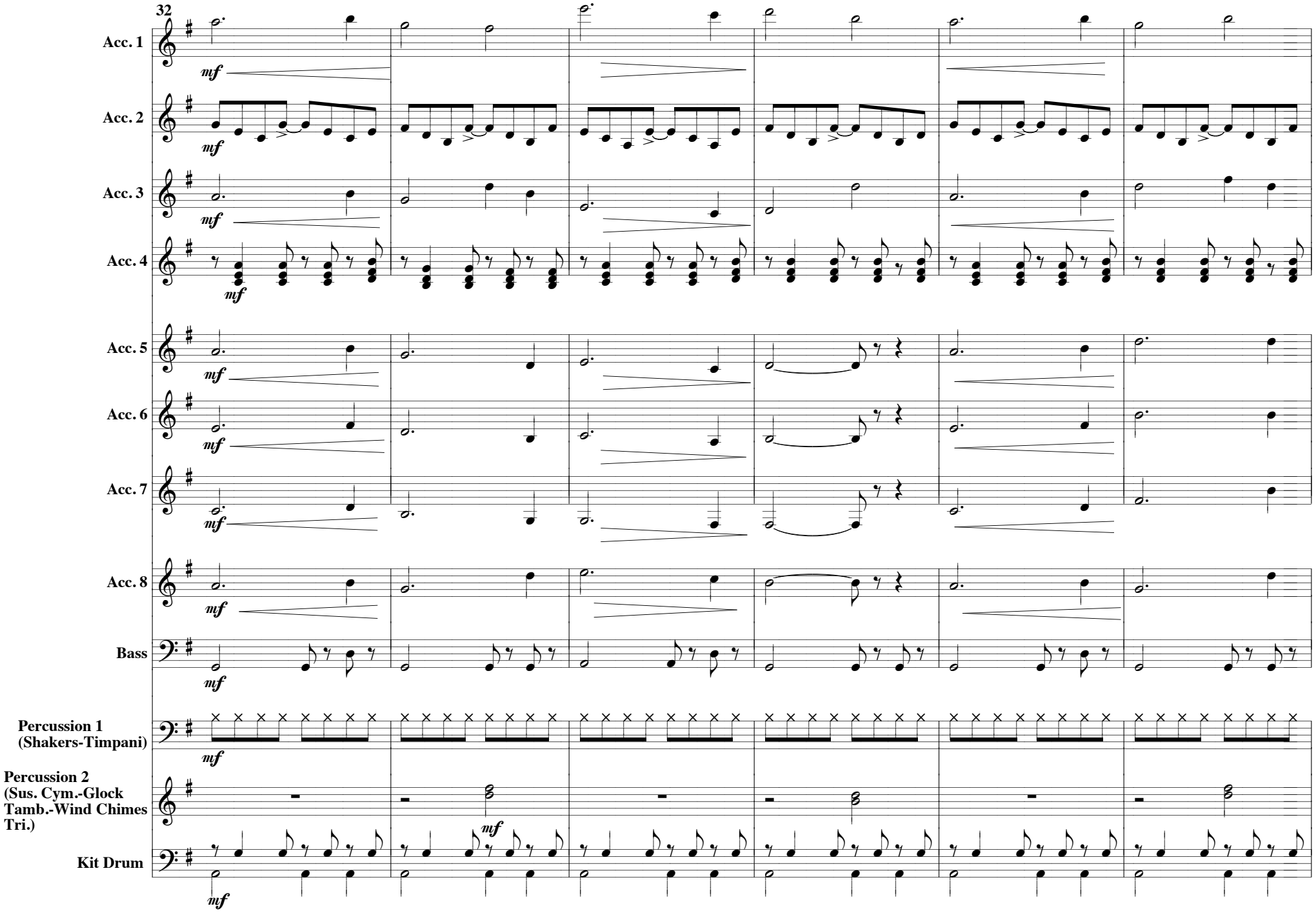
32
Acc. 1
Acc. 2
Acc. 3
Acc. 4
Acc. 5
Acc. 6
Acc. 7
Acc. 8
Bass
Percussion 1 (Shakers-Timpani)
Percussion 2 (Sus. Cym.-Glock Tamb.-Wind Chimes Tri.)
Kit Drum
mf

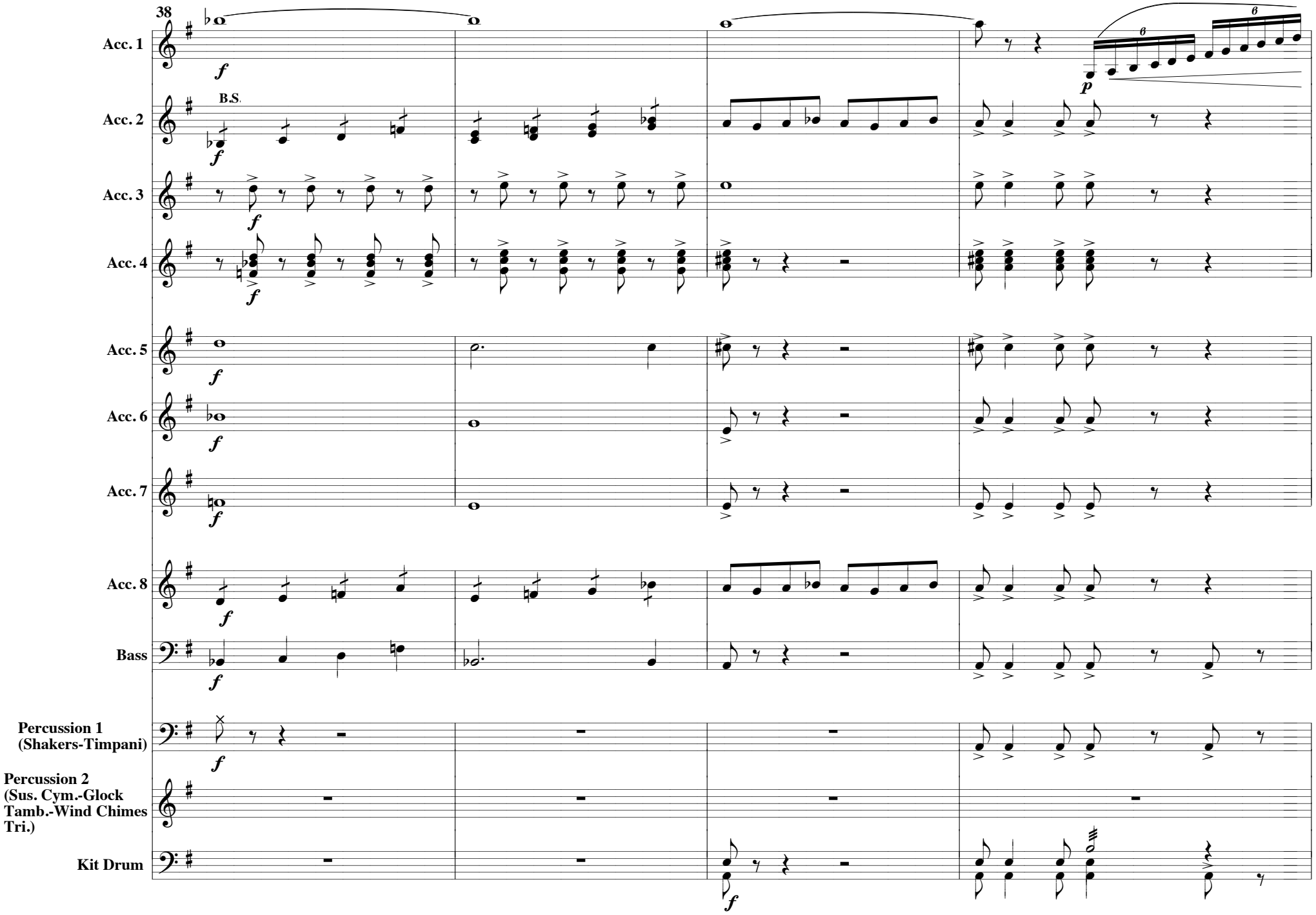
38
Acc. 1
Acc. 2
B.S.
Acc. 3
Acc. 4
Acc. 5
Acc. 6
Acc. 7
Acc. 8
Bass
Percussion 1 (Shakers-Timpani)
Percussion 2 (Sus. Cym.-Glock Tamb.-Wind Chimes Tri.)
Kit Drum

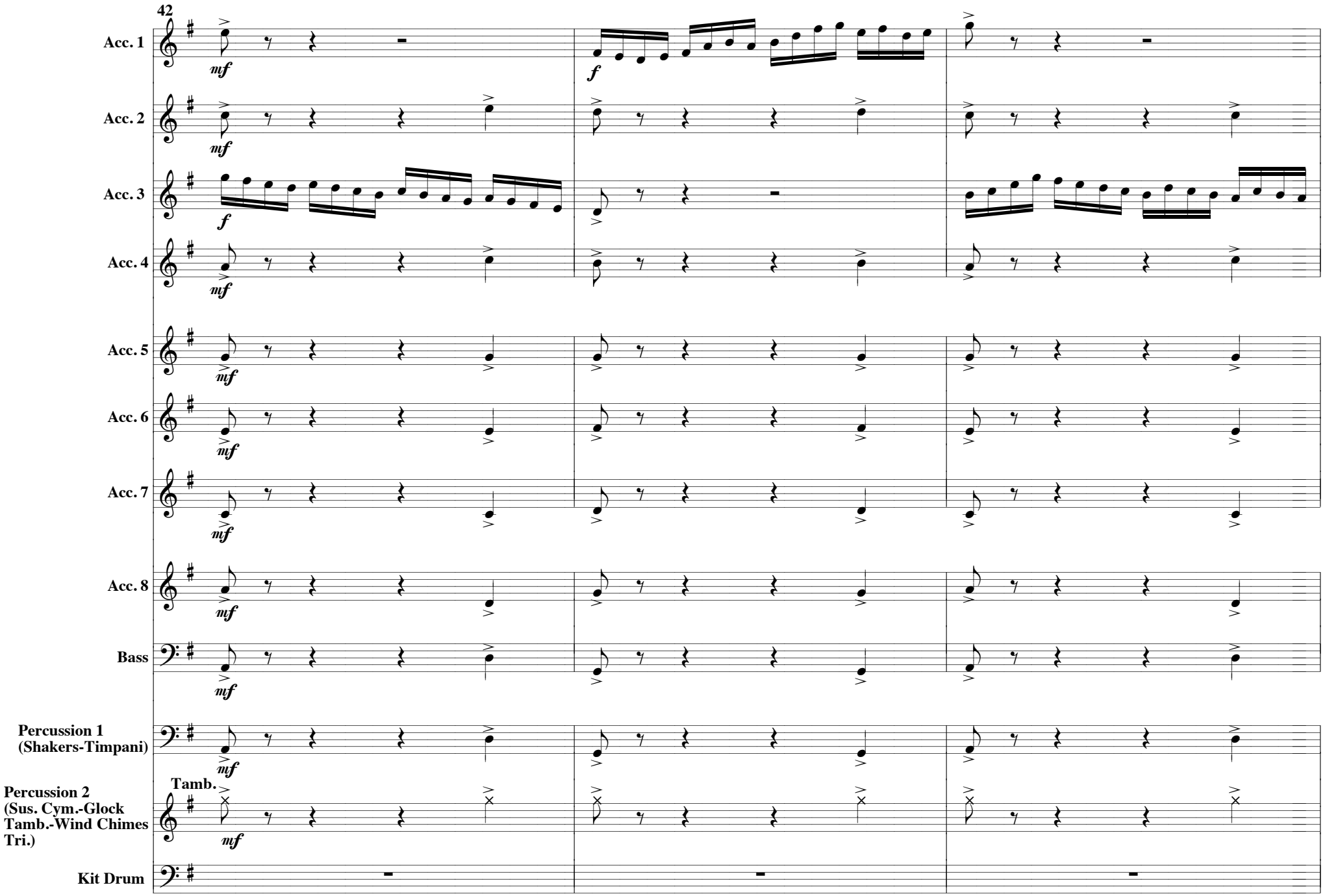
42
Acc. 1
Acc. 2
Acc. 3
Acc. 4
Acc. 5
Acc. 6
Acc. 7
Acc. 8
Bass
Percussion 1 (Shakers-Timpani)
Percussion 2 (Sus. Cym.-Glock Tamb.-Wind Chimes Tri.)
Tamb.
Kit Drum
mf
f

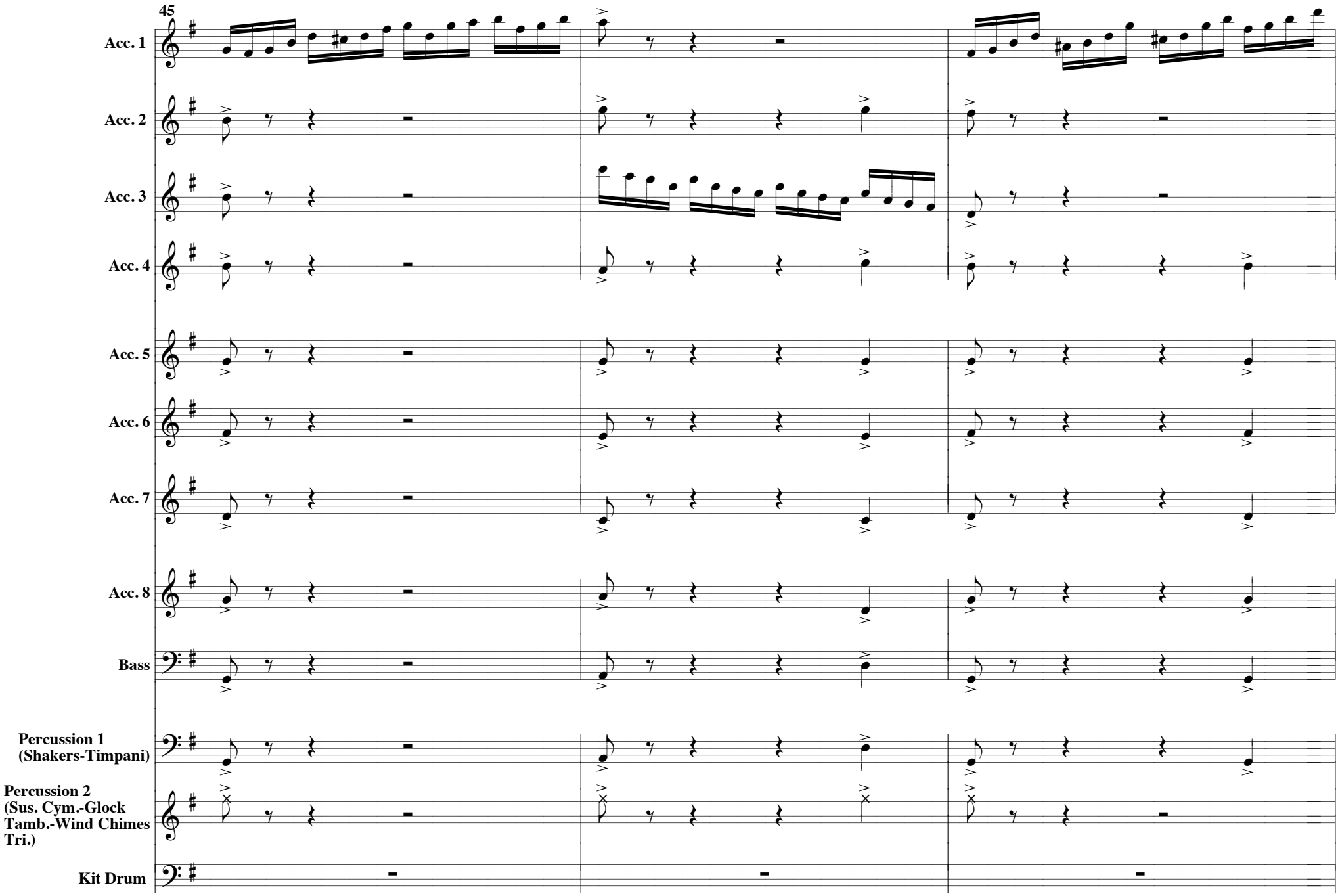
45
Acc. 1
Acc. 2
Acc. 3
Acc. 4
Acc. 5
Acc. 6
Acc. 7
Acc. 8
Bass
Percussion 1 (Shakers-Timpani)
Percussion 2 (Sus. Cym.-Glock Tamb.-Wind Chimes Tri.)
Kit Drum

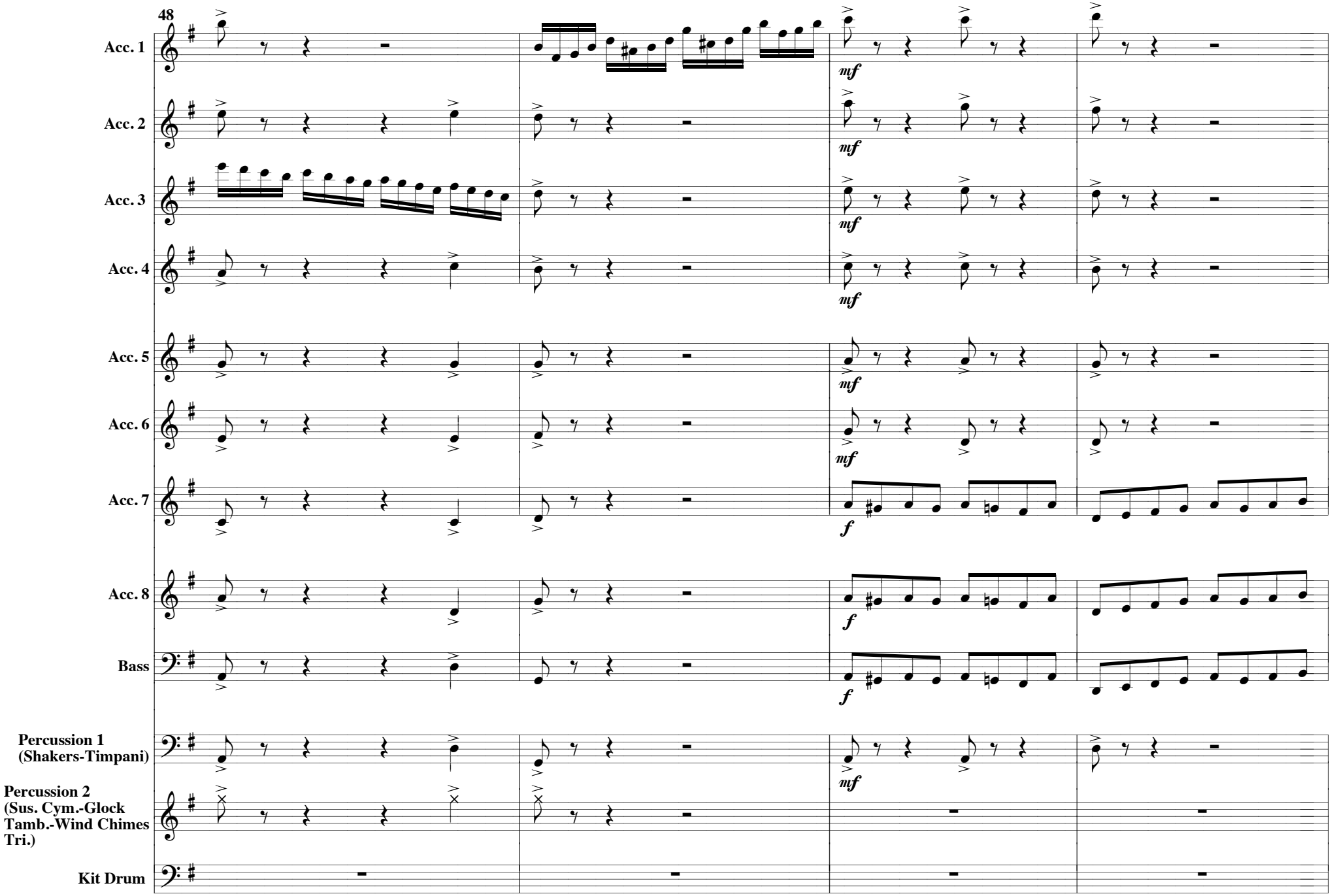
48
Acc. 1
Acc. 2
Acc. 3
Acc. 4
Acc. 5
Acc. 6
Acc. 7
Acc. 8
Bass
Percussion 1 (Shakers-Timpani)
Percussion 2 (Sus. Cym.-Glock Tamb.-Wind Chimes Tri.)
Kit Drum
mf
f

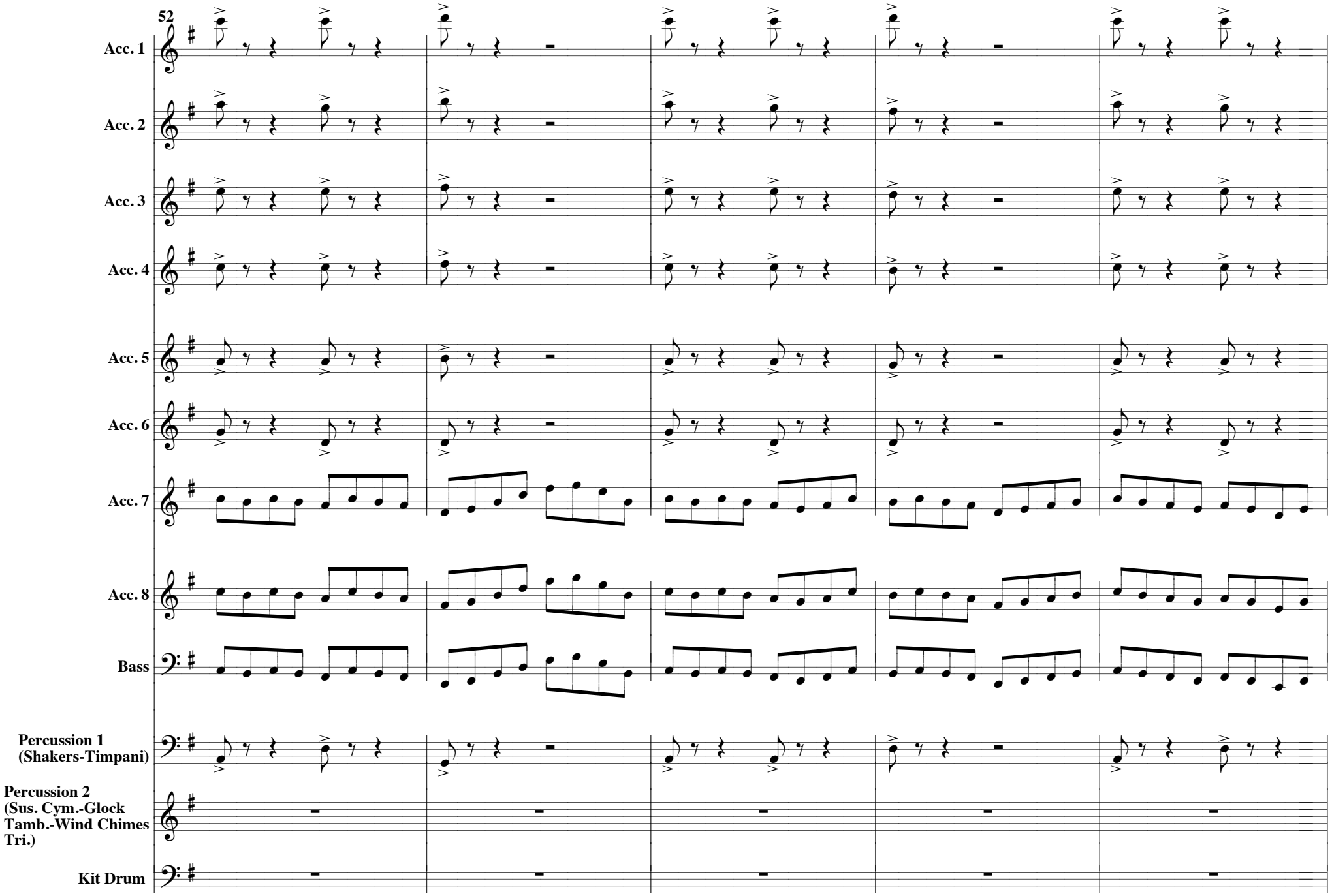
52
Acc. 1
Acc. 2
Acc. 3
Acc. 4
Acc. 5
Acc. 6
Acc. 7
Acc. 8
Bass
Percussion 1 (Shakers-Timpani)
Percussion 2 (Sus. Cym.-Glock Tamb.-Wind Chimes Tri.)
Kit Drum

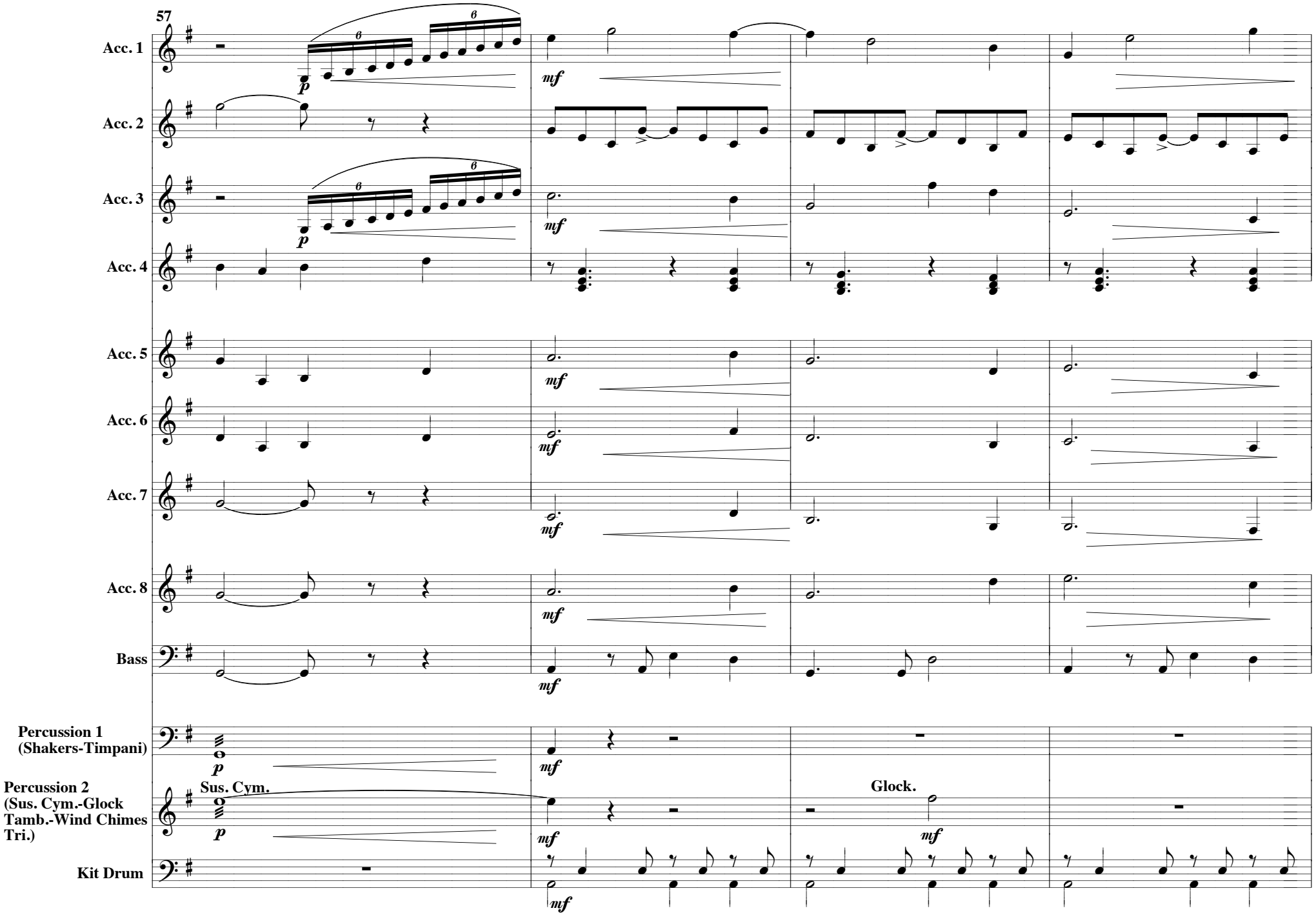
57
Acc. 1
Acc. 2
Acc. 3
Acc. 4
Acc. 5
Acc. 6
Acc. 7
Acc. 8
Bass
Percussion 1 (Shakers-Timpani)
Percussion 2 (Sus. Cym.-Glock Tamb.-Wind Chimes Tri.)
Kit Drum
Sus. Cym.
Glock.
p
mf

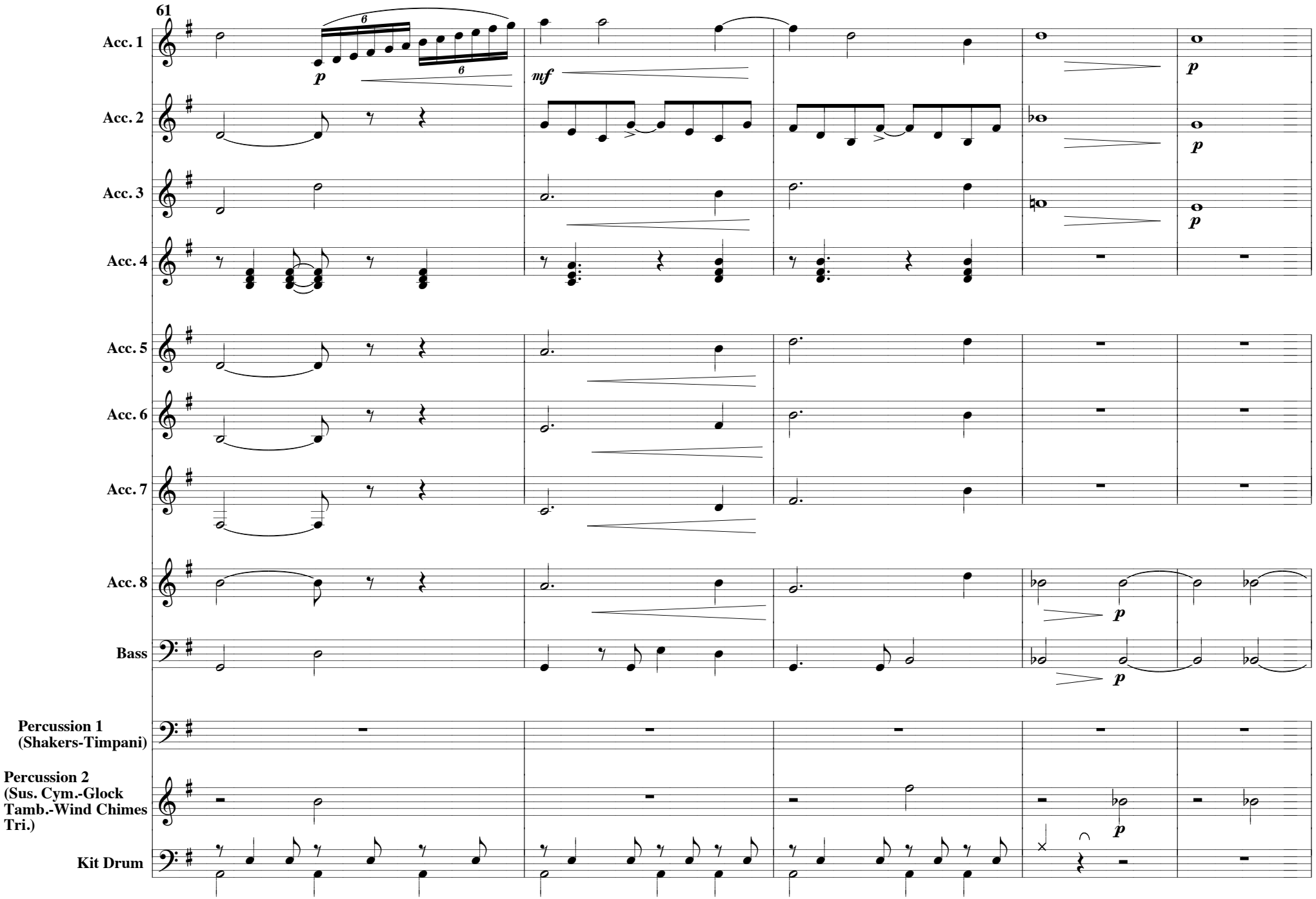
61
Acc. 1
Acc. 2
Acc. 3
Acc. 4
Acc. 5
Acc. 6
Acc. 7
Acc. 8
Bass
Percussion 1 (Shakers-Timpani)
Percussion 2 (Sus. Cym.-Glock Tamb.-Wind Chimes Tri.)
Kit Drum
p
mf
p
p
p
p
p
p

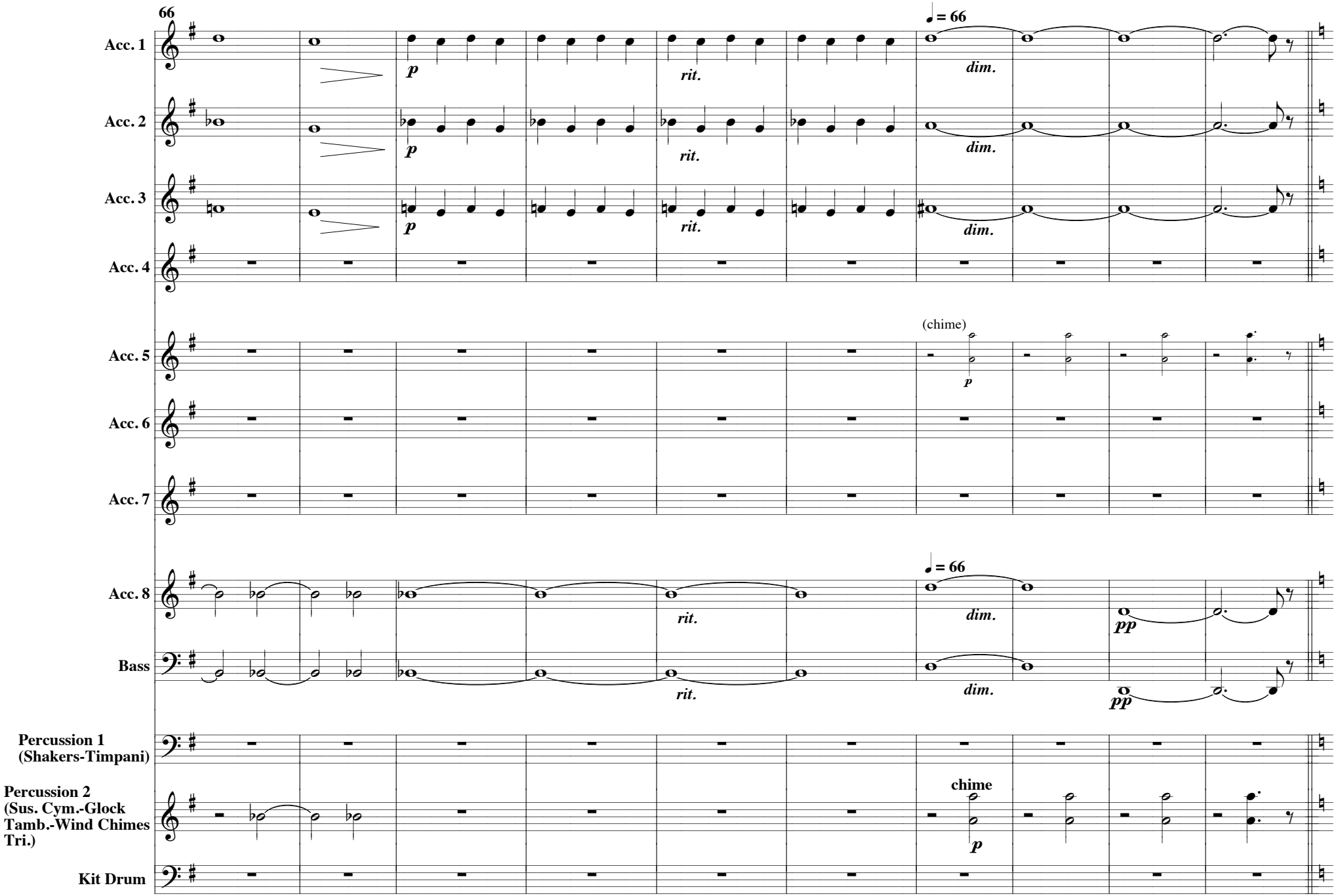
66
Acc. 1
Acc. 2
Acc. 3
Acc. 4
Acc. 5
Acc. 6
Acc. 7
Acc. 8
Bass
Percussion 1 (Shakers-Timpani)
Percussion 2 (Sus. Cym.-Glock Tamb.-Wind Chimes Tri.)
Kit Drum
p
rit.
dim.
= 66
(chime)
chime
pp

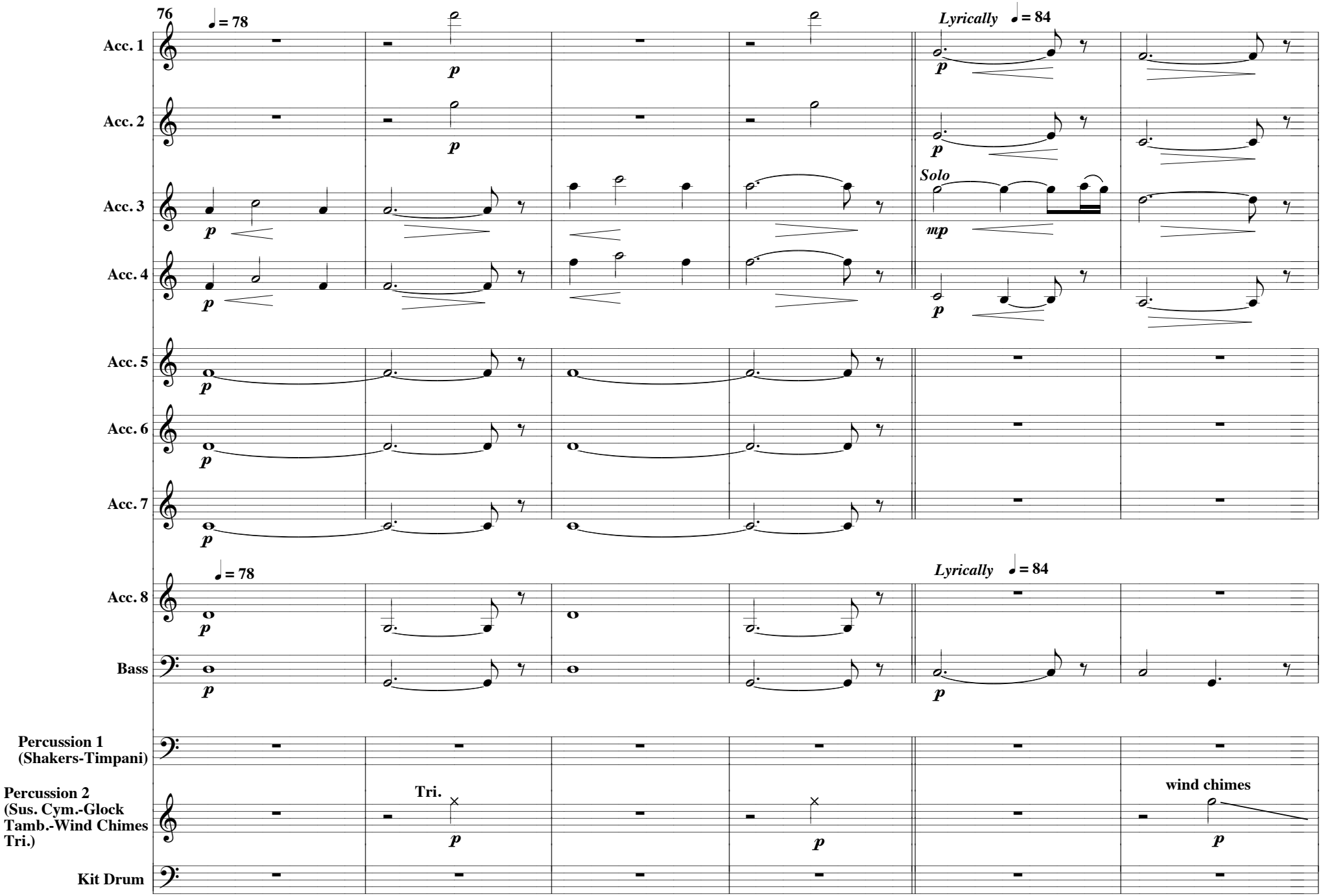
76
♩= 78
Lyrically ♩= 84
Acc. 1
Acc. 2
Acc. 3
Solo
Acc. 4
Acc. 5
Acc. 6
Acc. 7
Acc. 8
Bass
Percussion 1 (Shakers-Timpani)
Percussion 2 (Sus. Cym.-Glock Tamb.-Wind Chimes Tri.)
Tri.
wind chimes
Kit Drum

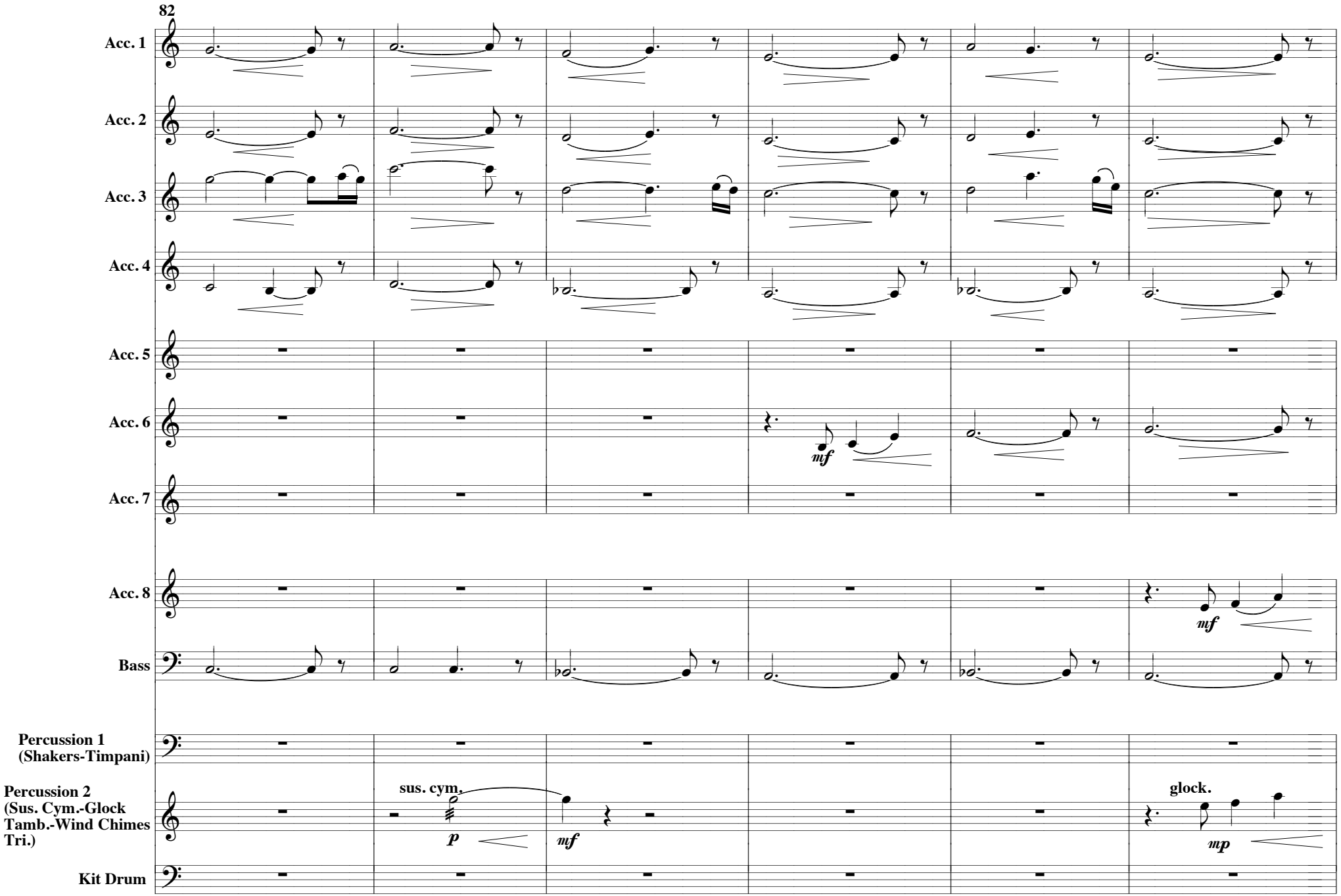
82
Acc. 1
Acc. 2
Acc. 3
Acc. 4
Acc. 5
Acc. 6
mf
Acc. 7
Acc. 8
mf
Bass
Percussion 1
(Shakers-Timpani)
Percussion 2
(Sus. Cym.-Glock
Tamb.-Wind Chimes
Tri.)
sus. cym.
p
mf
glock.
mp
Kit Drum

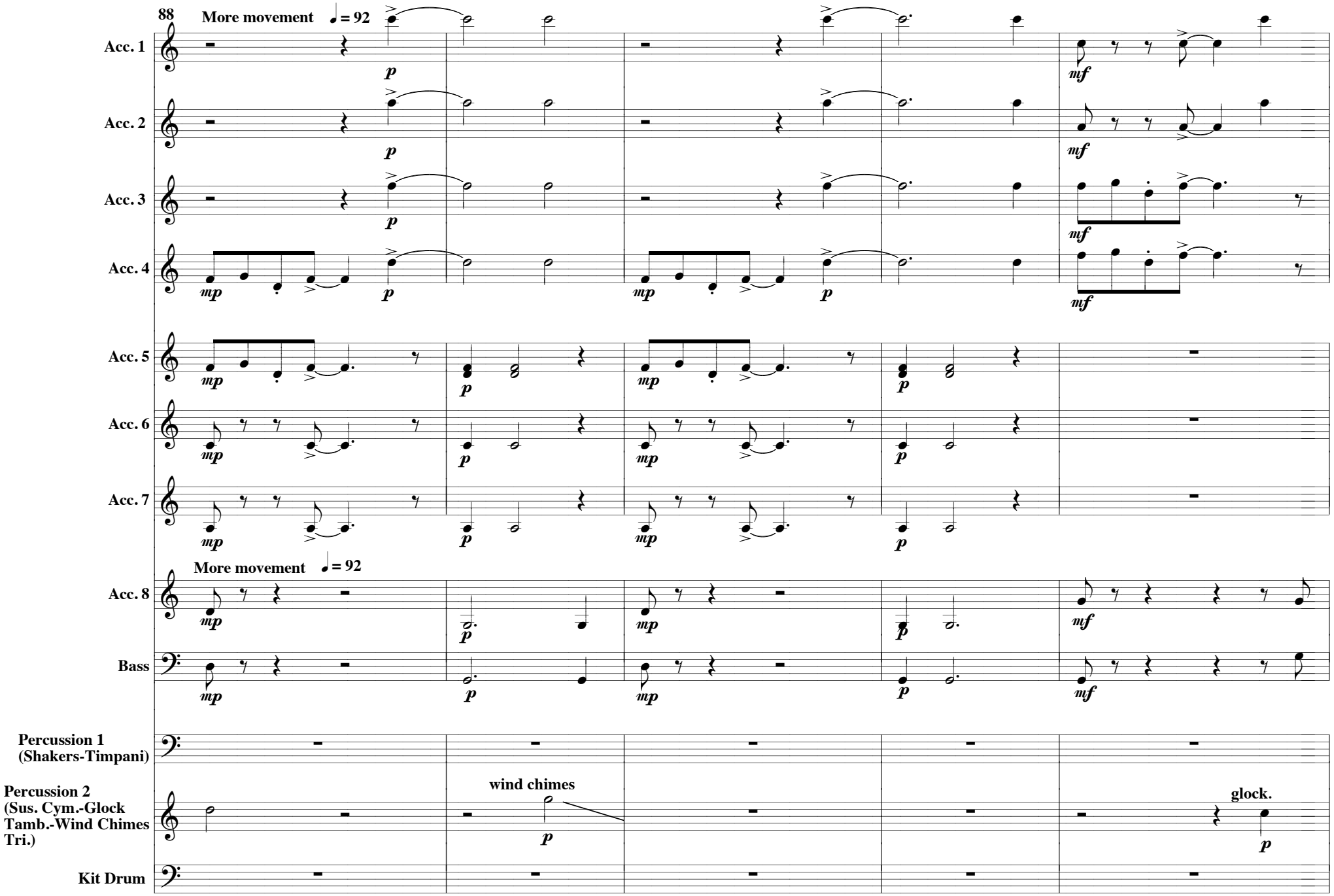
88
More movement
= 92
Acc. 1
Acc. 2
Acc. 3
Acc. 4
Acc. 5
Acc. 6
Acc. 7
More movement
= 92
Acc. 8
Bass
Percussion 1
(Shakers-Timpani)
Percussion 2
(Sus. Cym.-Glock
Tamb.-Wind Chimes
Tri.)
wind chimes
glock.
Kit Drum

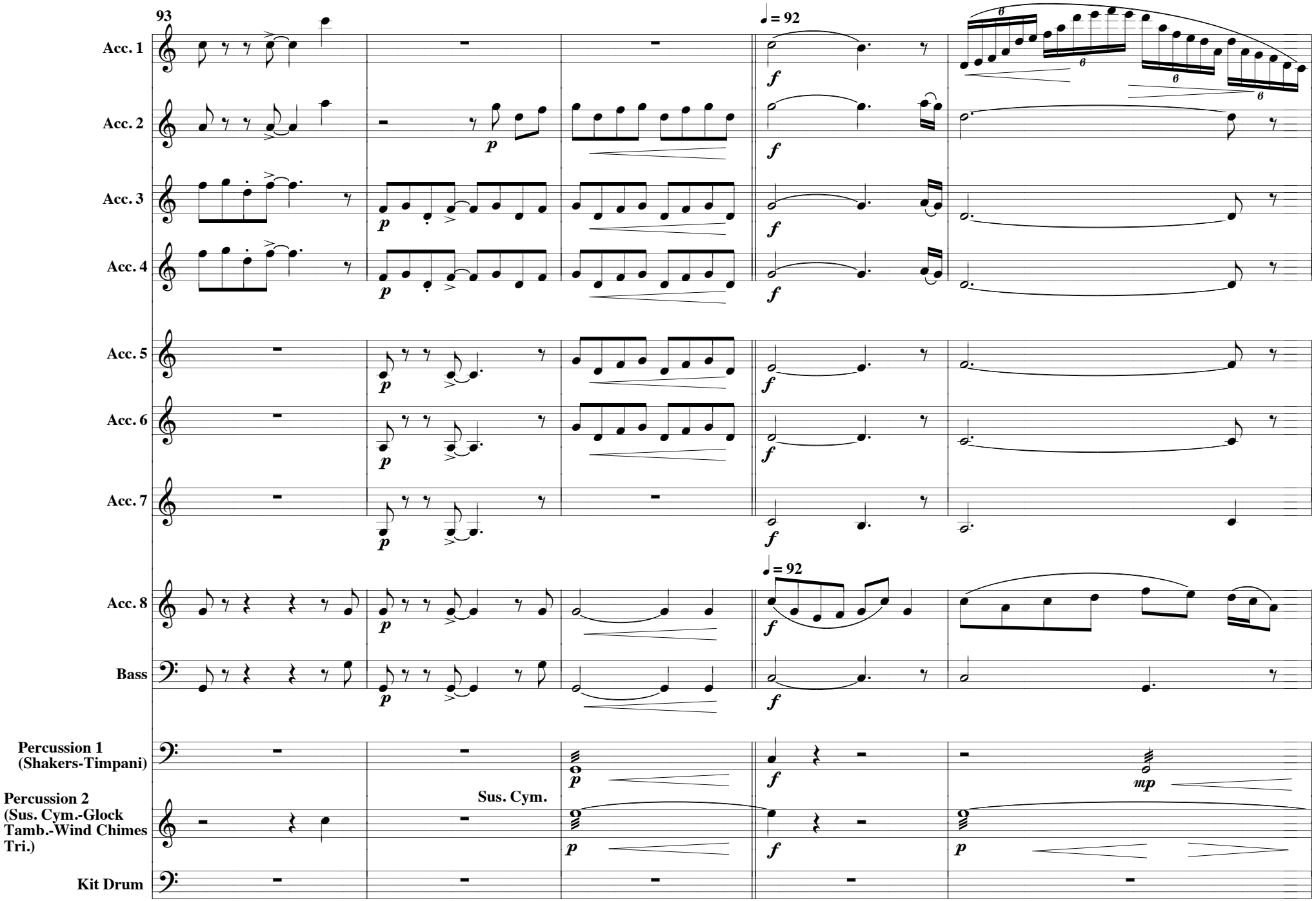
93
Acc. 1
Acc. 2
Acc. 3
Acc. 4
Acc. 5
Acc. 6
Acc. 7
Acc. 8
Bass
Percussion 1 (Shakers-Timpani)
Percussion 2 (Sus. Cym.-Glock Tamb.-Wind Chimes Tri.)
Kit Drum
Sus. Cym.
= 92
= 92
p
f
mp

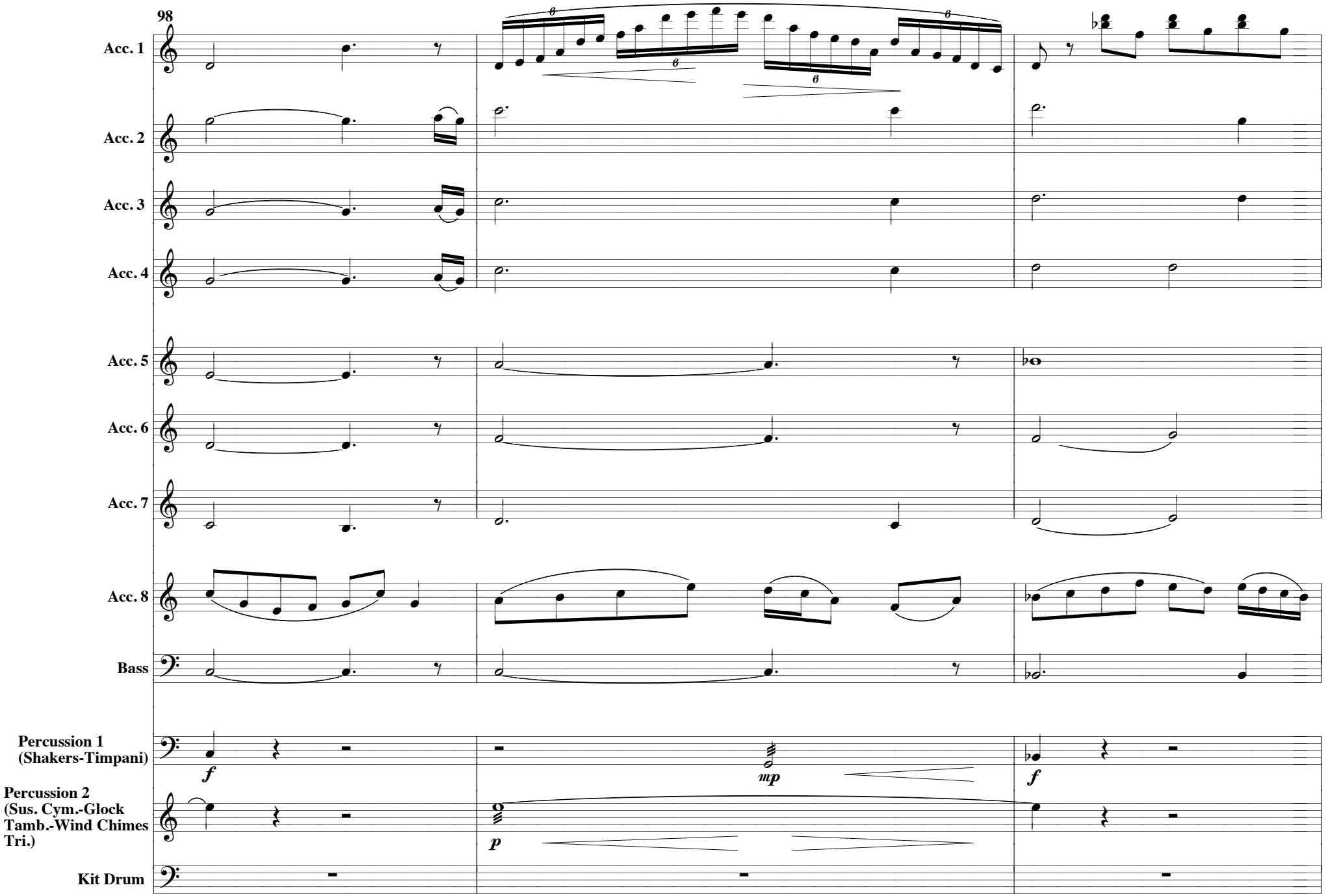
98
Acc. 1
Acc. 2
Acc. 3
Acc. 4
Acc. 5
Acc. 6
Acc. 7
Acc. 8
Bass
Percussion 1 (Shakers-Timpani)
Percussion 2 (Sus. Cym.-Glock Tamb.-Wind Chimes Tri.)
Kit Drum
f
mp
p
f

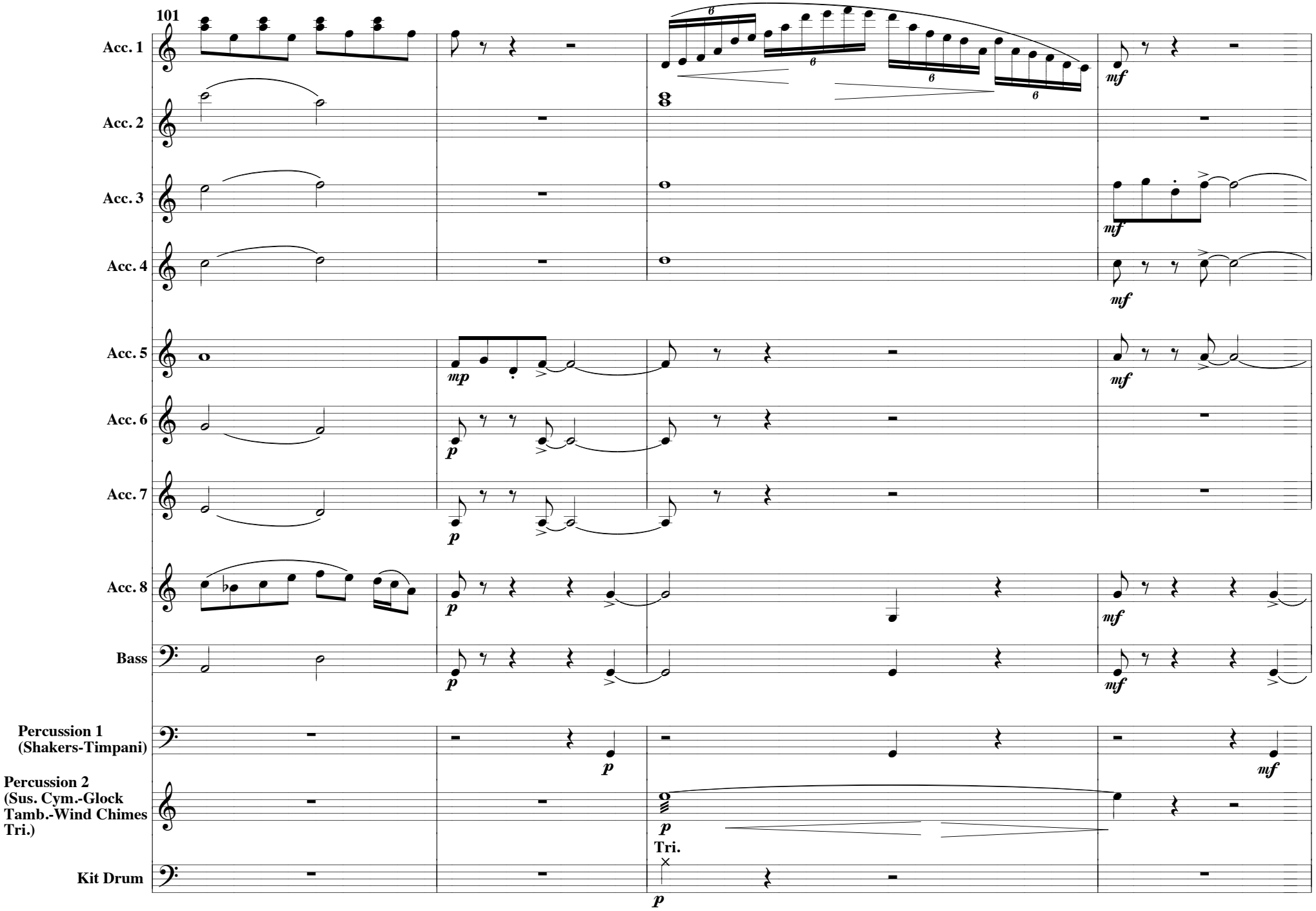
101
Acc. 1
Acc. 2
Acc. 3
Acc. 4
Acc. 5
Acc. 6
Acc. 7
Acc. 8
Bass
Percussion 1 (Shakers-Timpani)
Percussion 2 (Sus. Cym.-Glock Tamb.-Wind Chimes Tri.)
Kit Drum
Tri.

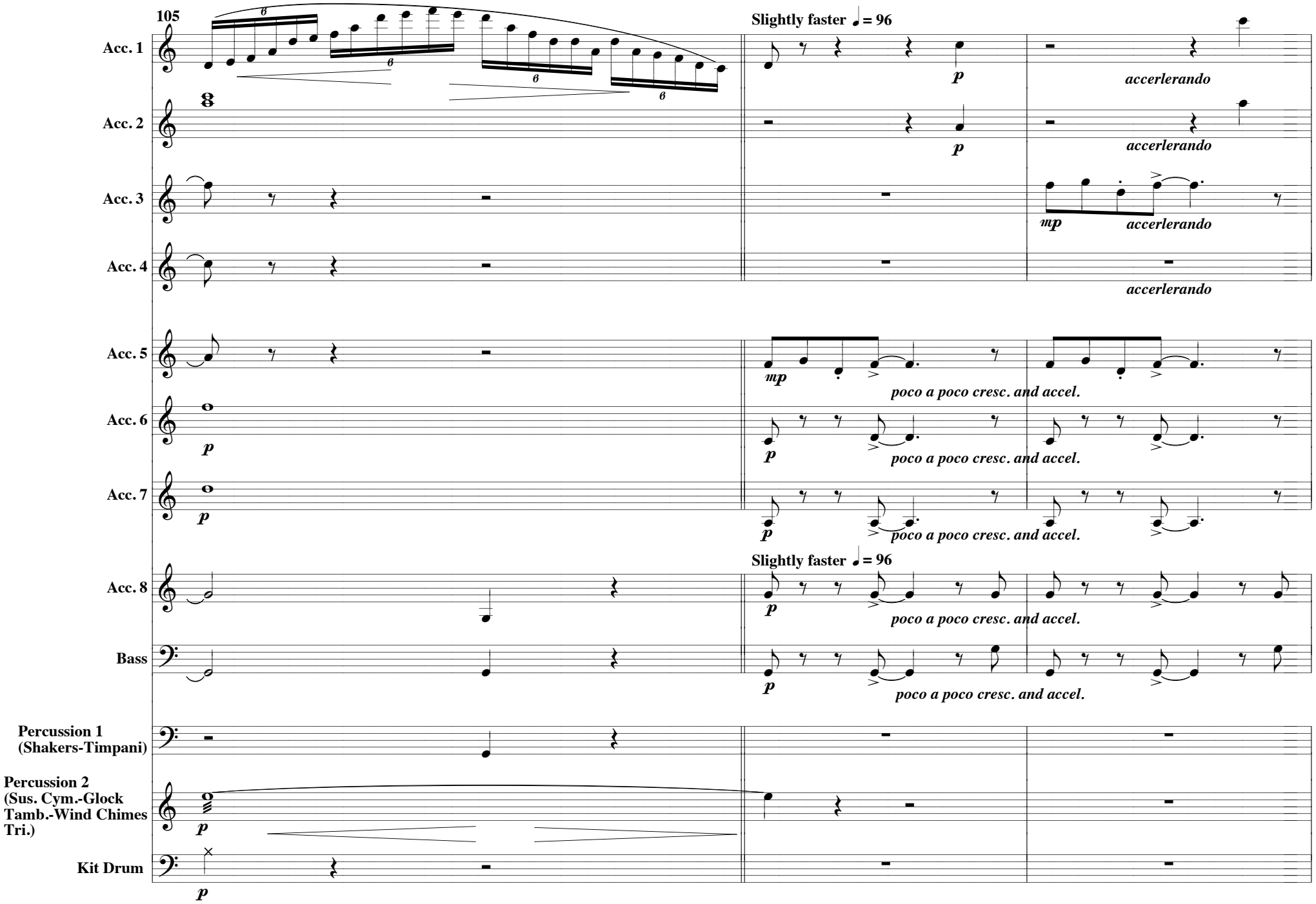
105
Slightly faster ♩ = 96
Acc. 1
Acc. 2
Acc. 3
Acc. 4
Acc. 5
Acc. 6
Acc. 7
Acc. 8
Bass
Percussion 1 (Shakers-Timpani)
Percussion 2 (Sus. Cym.-Glock Tamb.-Wind Chimes Tri.)
Kit Drum
p
mp
accerlerando
poco a poco cresc. and accel.

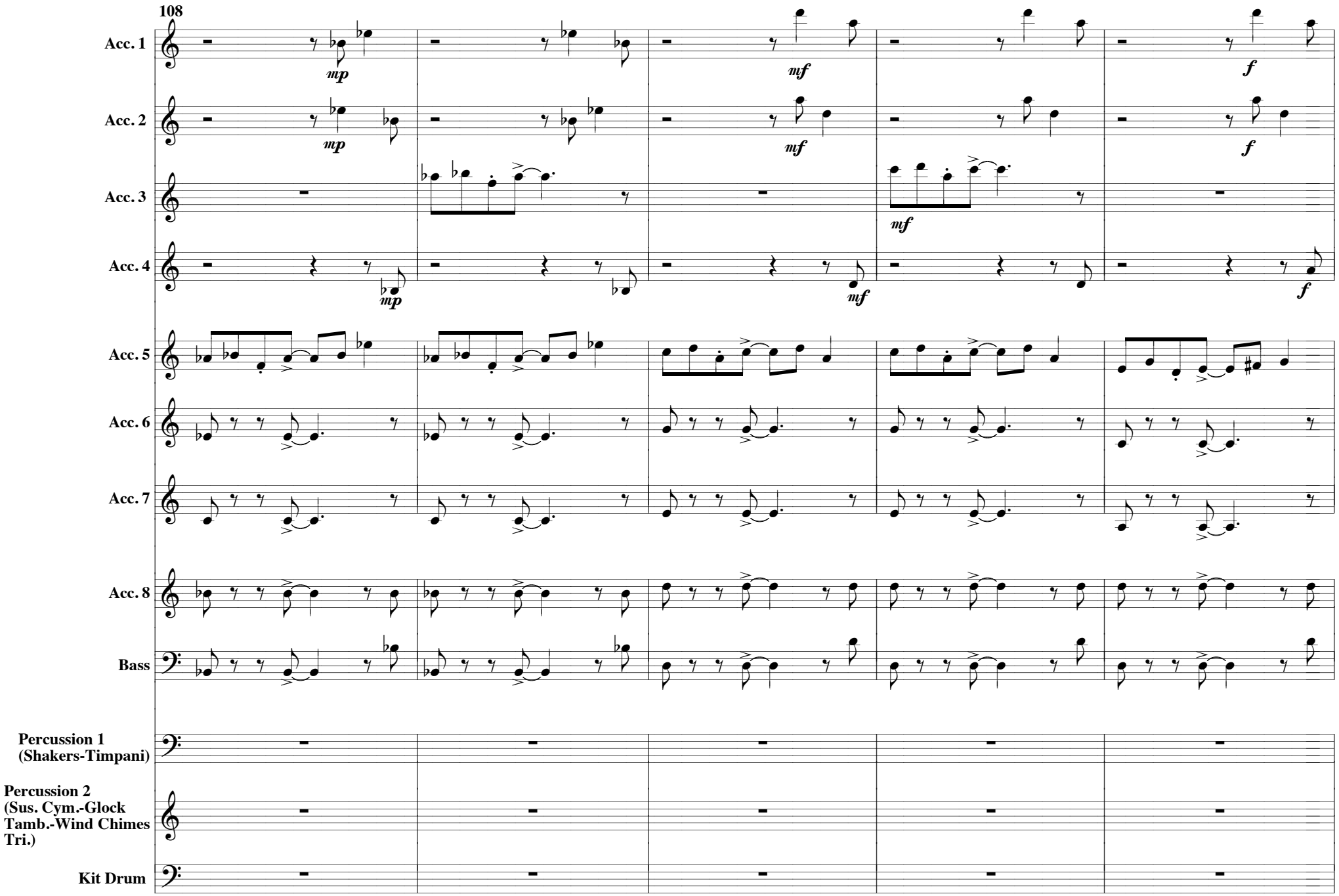
108
Acc. 1
Acc. 2
Acc. 3
Acc. 4
Acc. 5
Acc. 6
Acc. 7
Acc. 8
Bass
Percussion 1 (Shakers-Timpani)
Percussion 2 (Sus. Cym.-Glock Tamb.-Wind Chimes Tri.)
Kit Drum
mp
mf
f

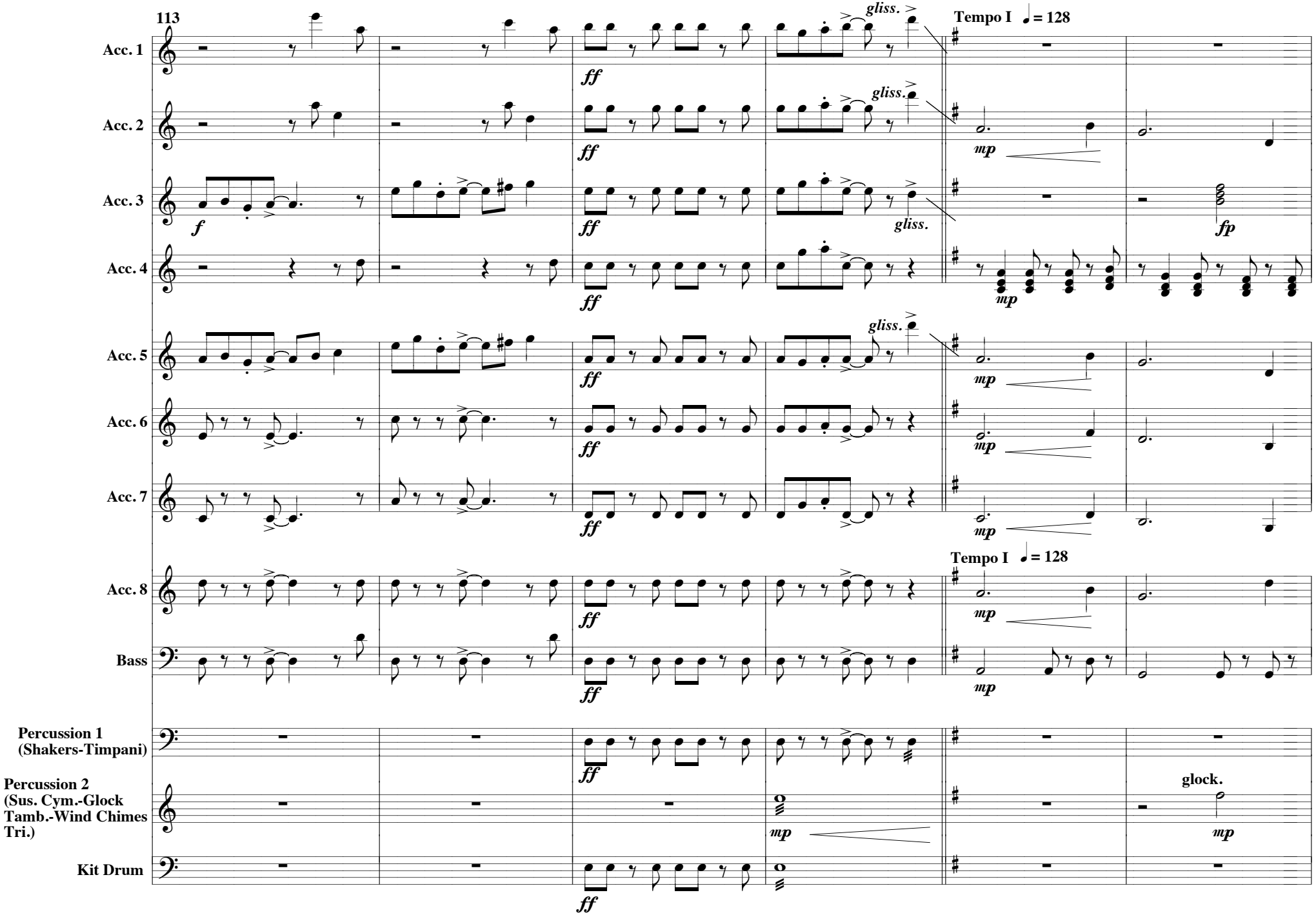
113
Acc. 1
Acc. 2
Acc. 3
Acc. 4
Acc. 5
Acc. 6
Acc. 7
Acc. 8
Bass
Percussion 1 (Shakers-Timpani)
Percussion 2 (Sus. Cym.-Glock Tamb.-Wind Chimes Tri.)
Kit Drum
Tempo I ♩ = 128
gliss.
glock.
f
ff
mp
fp

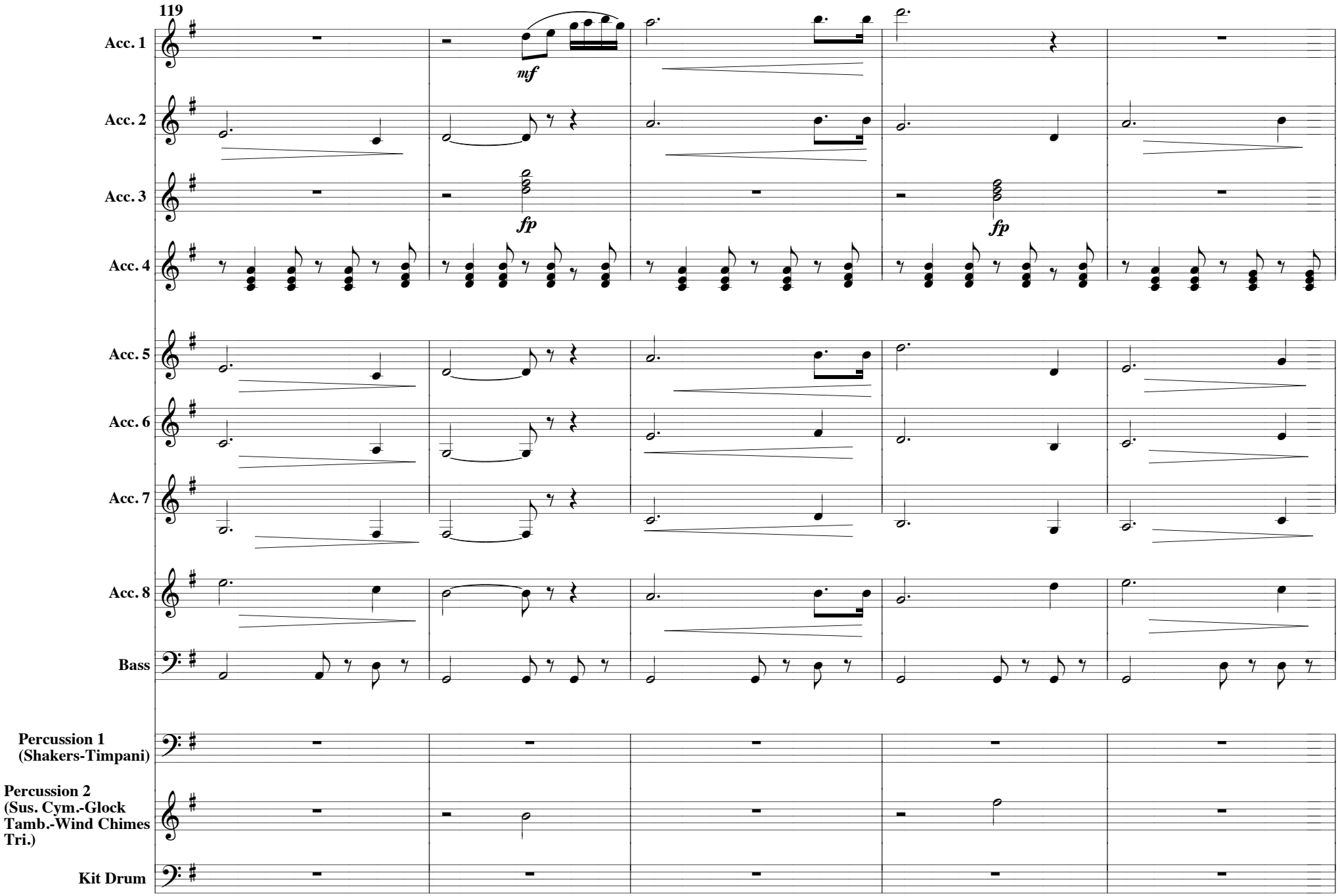
119
Acc. 1
mf
Acc. 2
Acc. 3
fp
fp
Acc. 4
Acc. 5
Acc. 6
Acc. 7
Acc. 8
Bass
Percussion 1
(Shakers-Timpani)
Percussion 2
(Sus. Cym.-Glock
Tamb.-Wind Chimes
Tri.)
Kit Drum

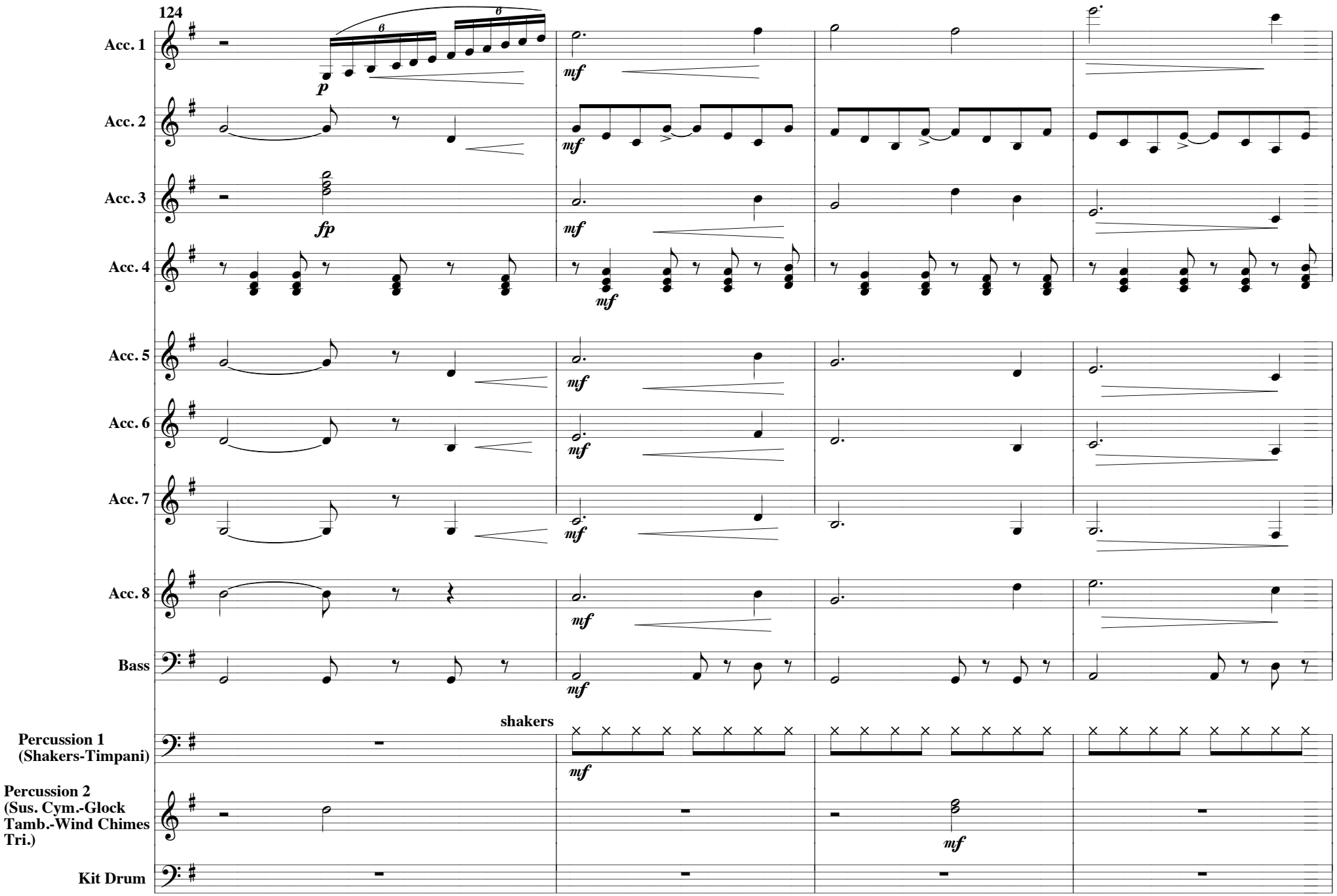
124
Acc. 1
Acc. 2
Acc. 3
Acc. 4
Acc. 5
Acc. 6
Acc. 7
Acc. 8
Bass
Percussion 1 (Shakers-Timpani)
Percussion 2 (Sus. Cym.-Glock Tamb.-Wind Chimes Tri.)
Kit Drum
shakers
p
fp
mf

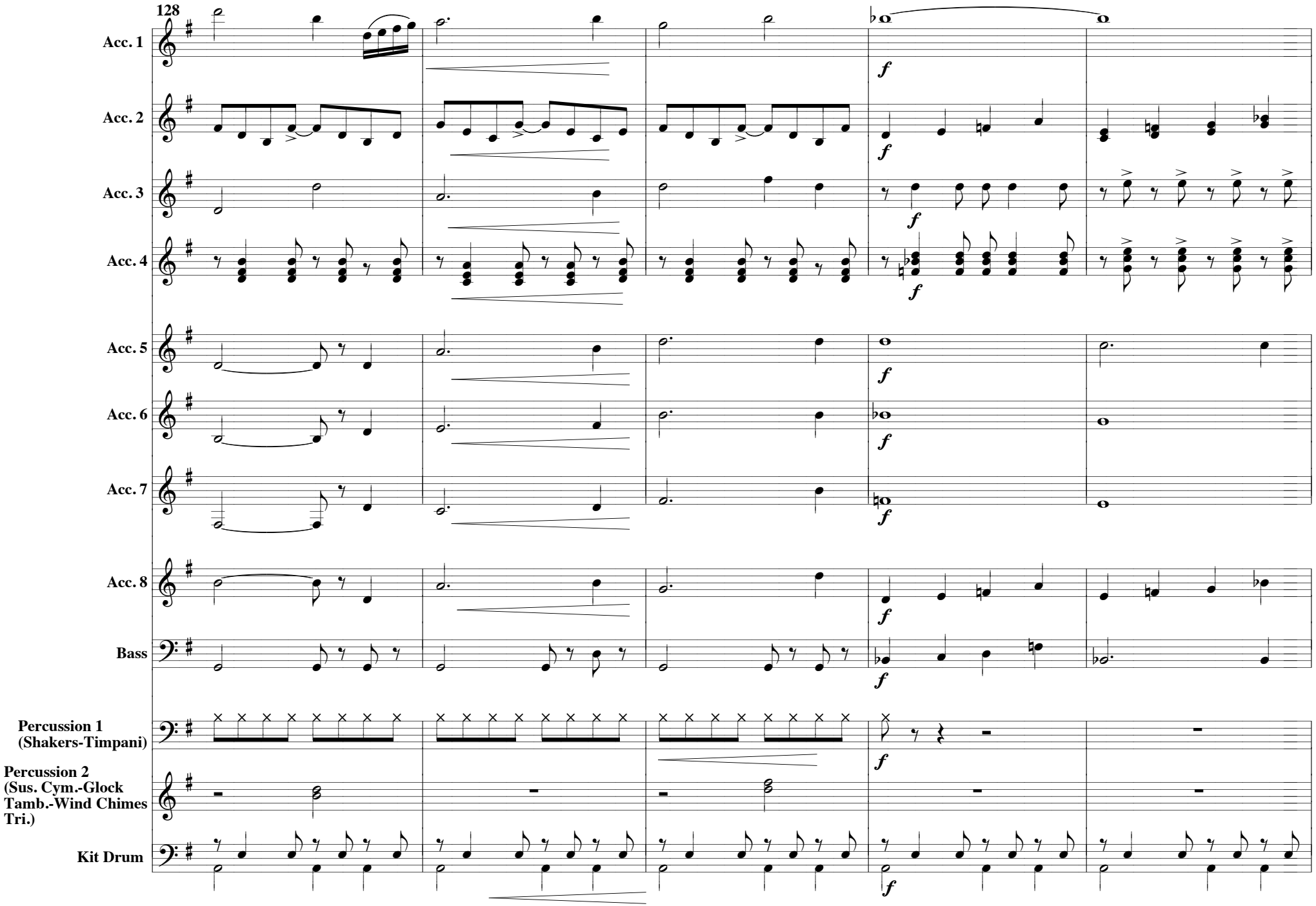
128
Acc. 1
Acc. 2
Acc. 3
Acc. 4
Acc. 5
Acc. 6
Acc. 7
Acc. 8
Bass
Percussion 1 (Shakers-Timpani)
Percussion 2 (Sus. Cym.-Glock Tamb.-Wind Chimes Tri.)
Kit Drum
f

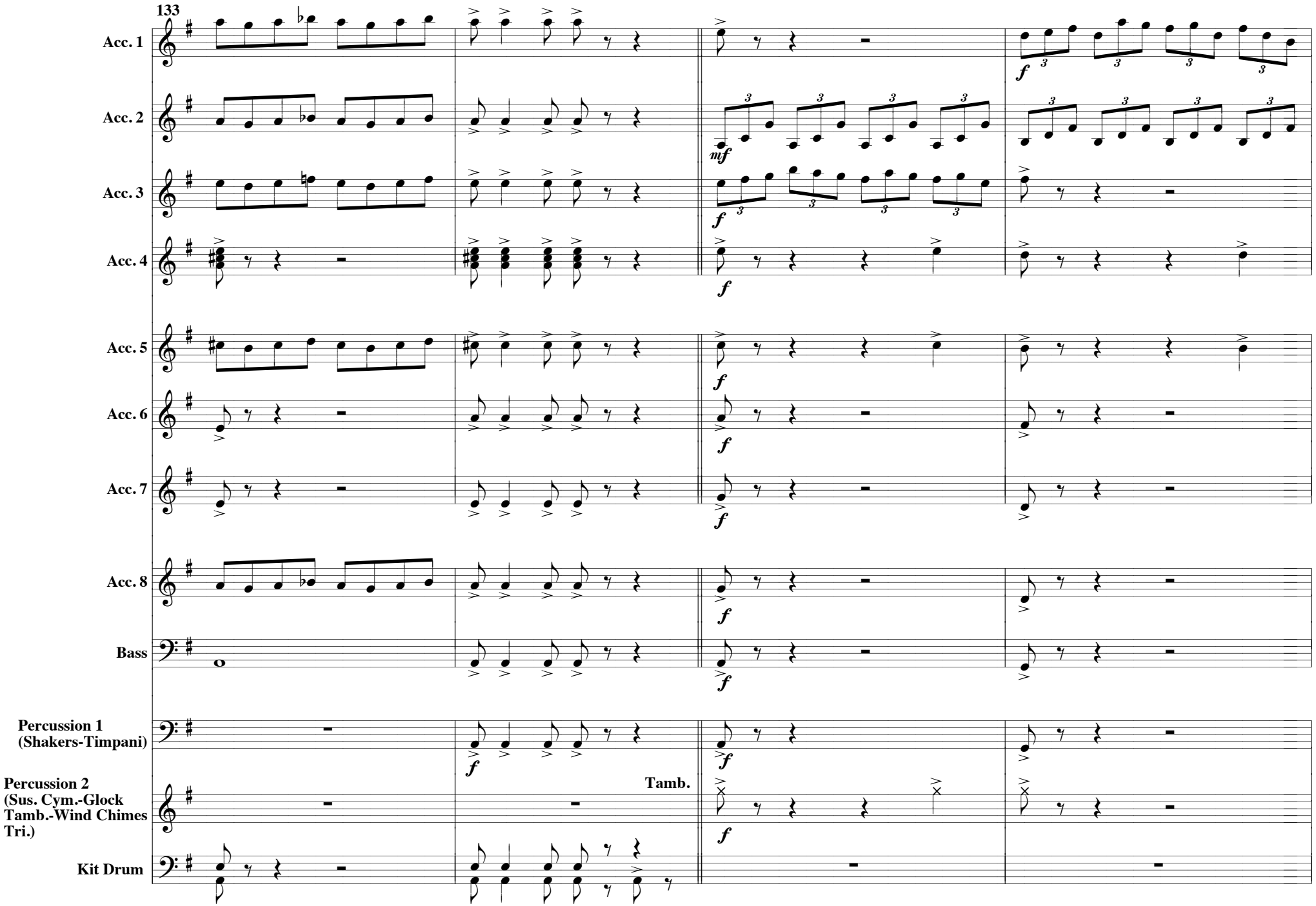
133
Acc. 1
Acc. 2
Acc. 3
Acc. 4
Acc. 5
Acc. 6
Acc. 7
Acc. 8
Bass
Percussion 1 (Shakers-Timpani)
Percussion 2 (Sus. Cym.-Glock Tamb.-Wind Chimes Tri.)
Tamb.
Kit Drum

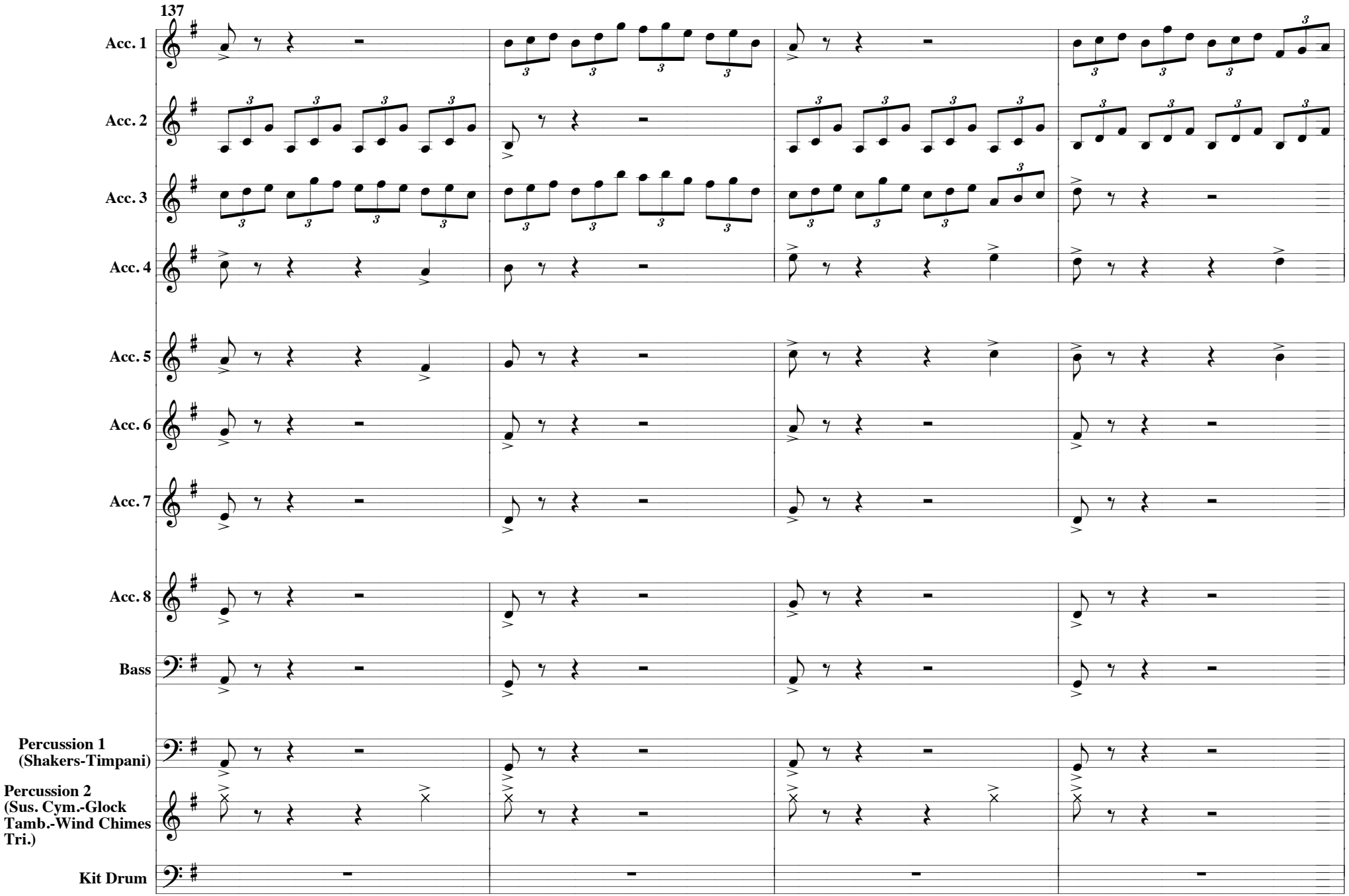
137
Acc. 1
Acc. 2
Acc. 3
Acc. 4
Acc. 5
Acc. 6
Acc. 7
Acc. 8
Bass
Percussion 1
(Shakers-Timpani)
Percussion 2
(Sus. Cym.-Glock
Tamb.-Wind Chimes
Tri.)
Kit Drum

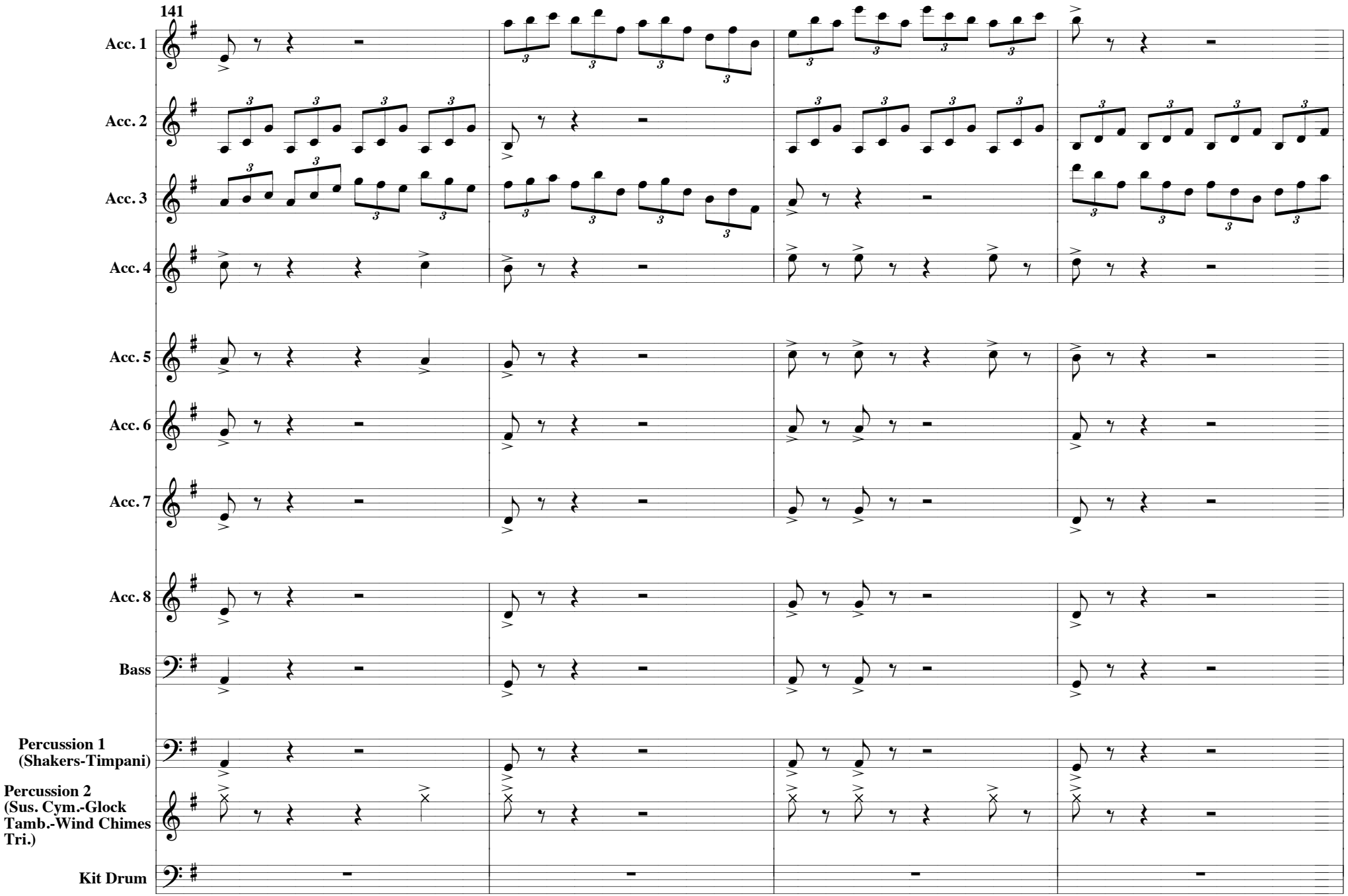
141
Acc. 1
Acc. 2
Acc. 3
Acc. 4
Acc. 5
Acc. 6
Acc. 7
Acc. 8
Bass
Percussion 1
(Shakers-Timpani)
Percussion 2
(Sus. Cym.-Glock
Tamb.-Wind Chimes
Tri.)
Kit Drum

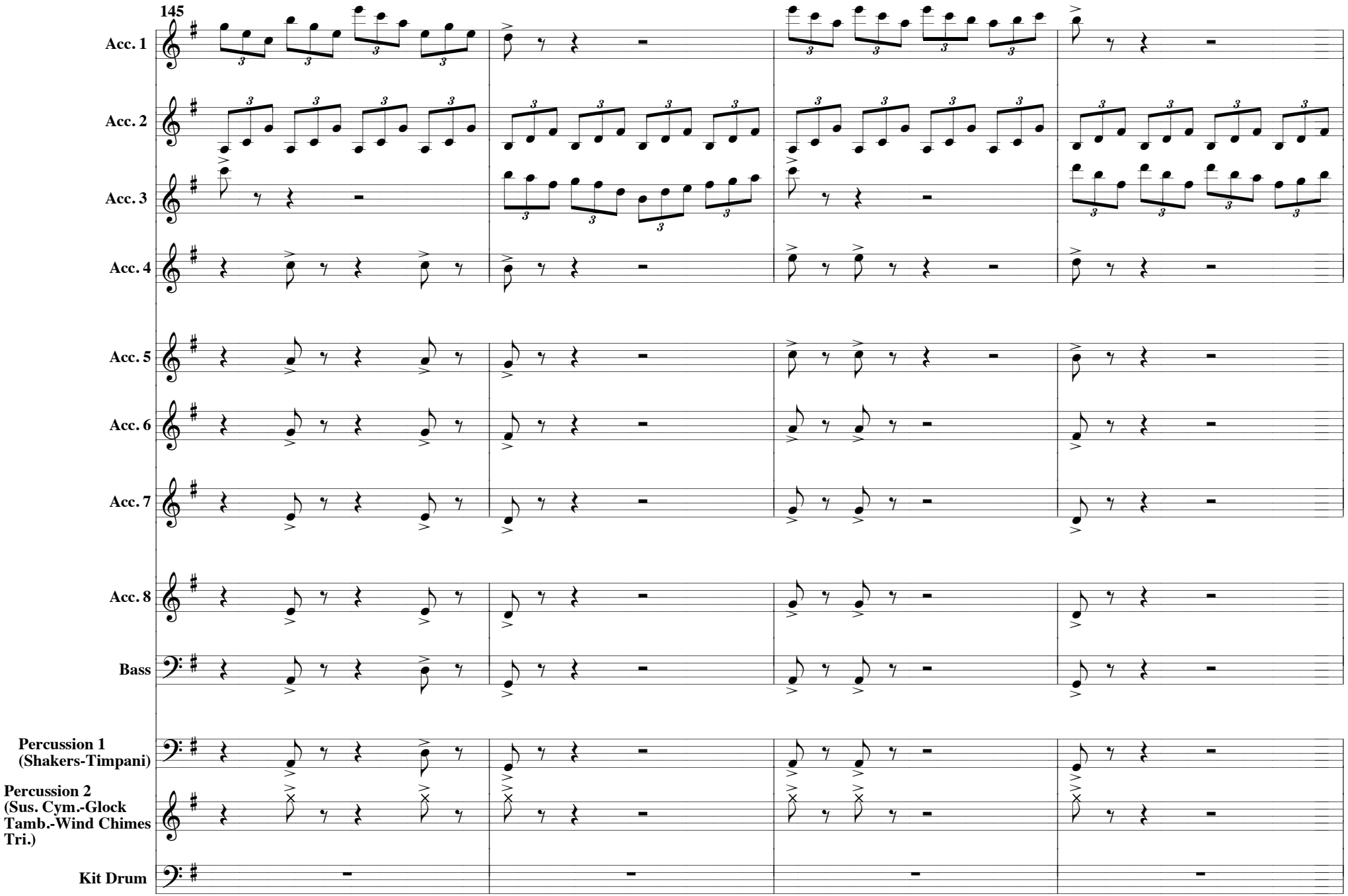
145
Acc. 1
Acc. 2
Acc. 3
Acc. 4
Acc. 5
Acc. 6
Acc. 7
Acc. 8
Bass
Percussion 1 (Shakers-Timpani)
Percussion 2 (Sus. Cym.-Glock Tamb.-Wind Chimes Tri.)
Kit Drum

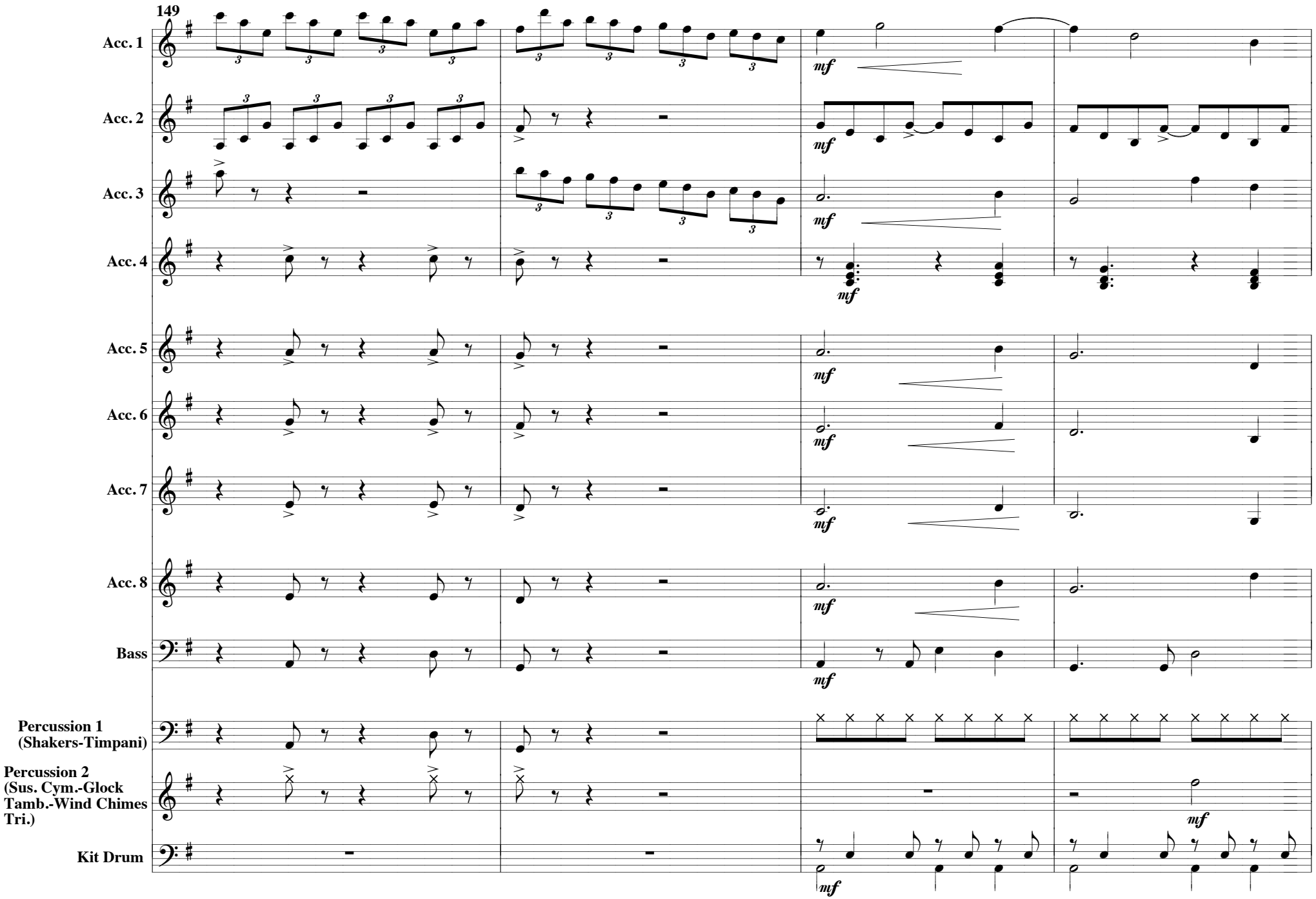
149
Acc. 1
Acc. 2
Acc. 3
Acc. 4
Acc. 5
Acc. 6
Acc. 7
Acc. 8
Bass
Percussion 1 (Shakers-Timpani)
Percussion 2 (Sus. Cym.-Glock Tamb.-Wind Chimes Tri.)
Kit Drum
mf

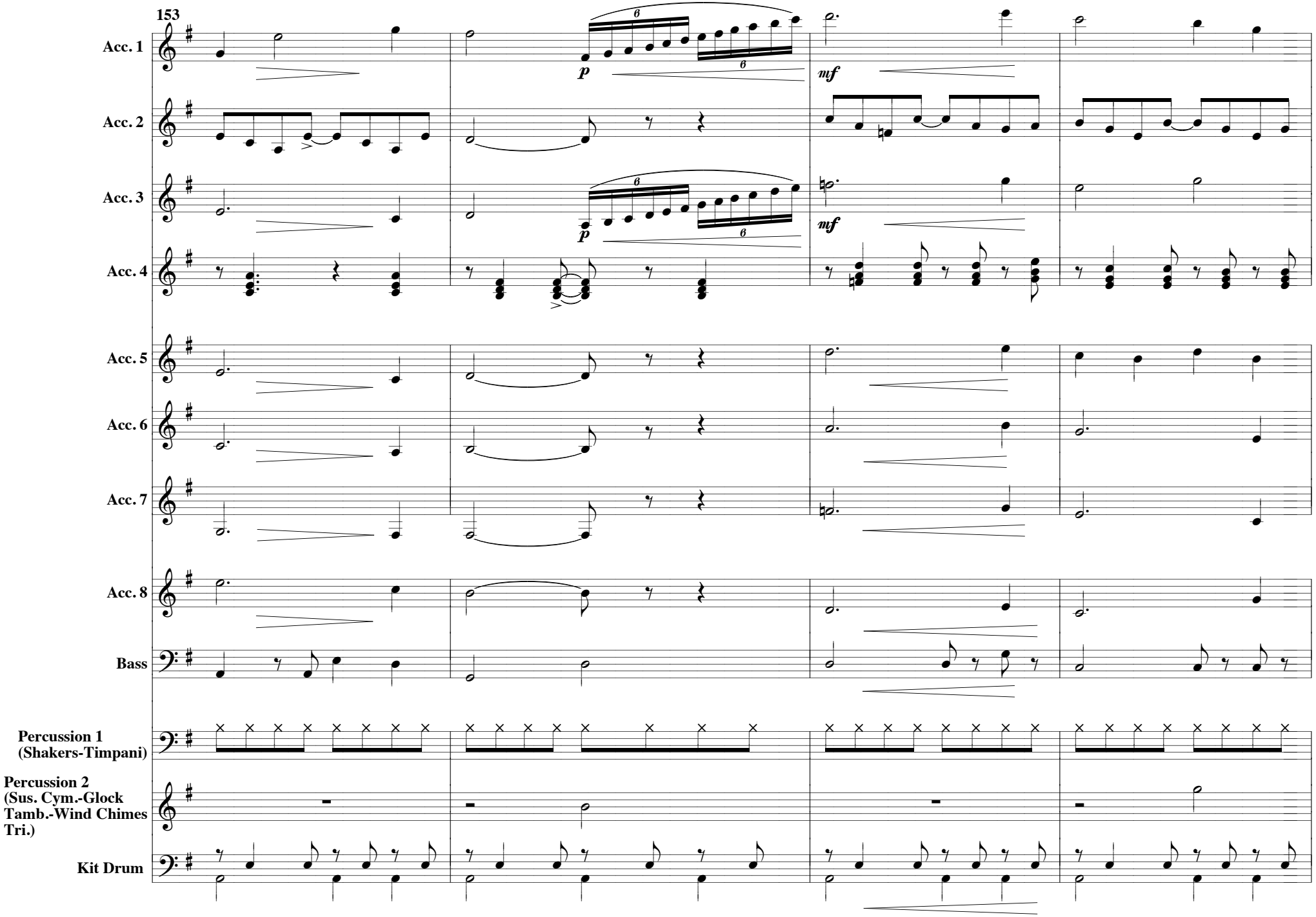
153
Acc. 1
Acc. 2
Acc. 3
Acc. 4
Acc. 5
Acc. 6
Acc. 7
Acc. 8
Bass
Percussion 1 (Shakers-Timpani)
Percussion 2 (Sus. Cym.-Glock Tamb.-Wind Chimes Tri.)
Kit Drum
p
mf

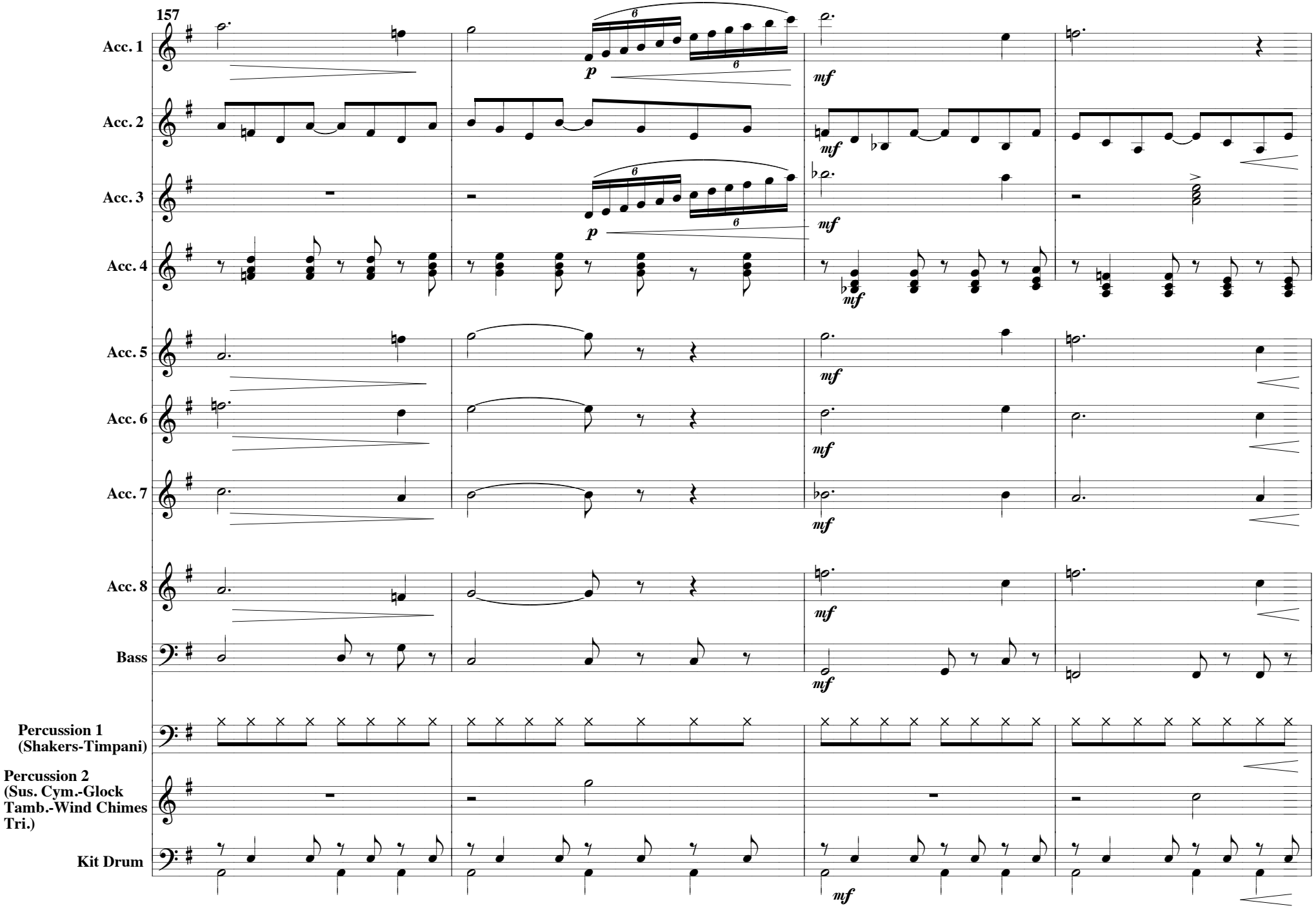
157
Acc. 1
Acc. 2
Acc. 3
Acc. 4
Acc. 5
Acc. 6
Acc. 7
Acc. 8
Bass
Percussion 1 (Shakers-Timpani)
Percussion 2 (Sus. Cym.-Glock Tamb.-Wind Chimes Tri.)
Kit Drum
p
mf

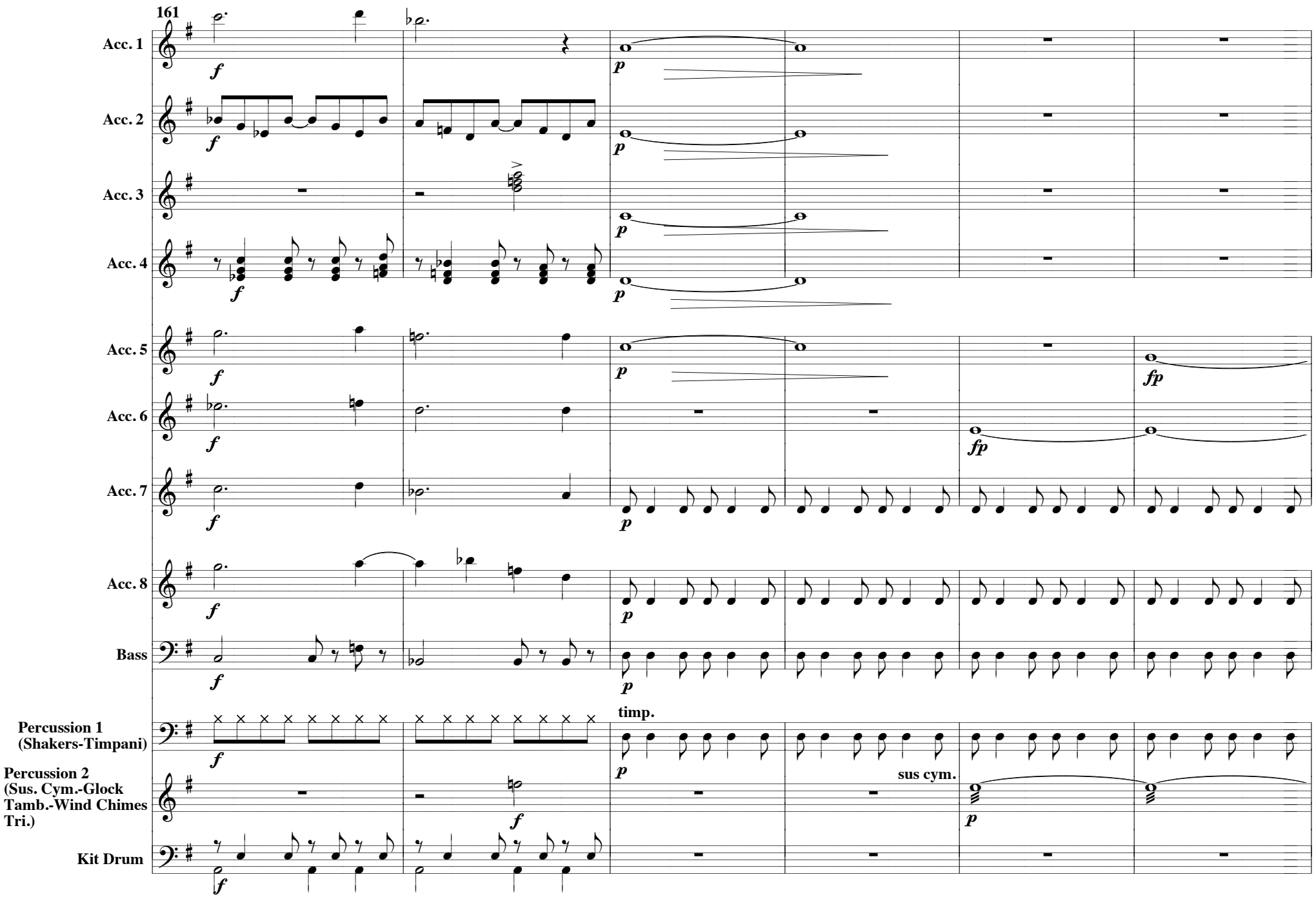
161
Acc. 1
Acc. 2
Acc. 3
Acc. 4
Acc. 5
Acc. 6
Acc. 7
Acc. 8
Bass
Percussion 1 (Shakers-Timpani)
Percussion 2 (Sus. Cym.-Glock Tamb.-Wind Chimes Tri.)
Kit Drum
timp.
sus cym.

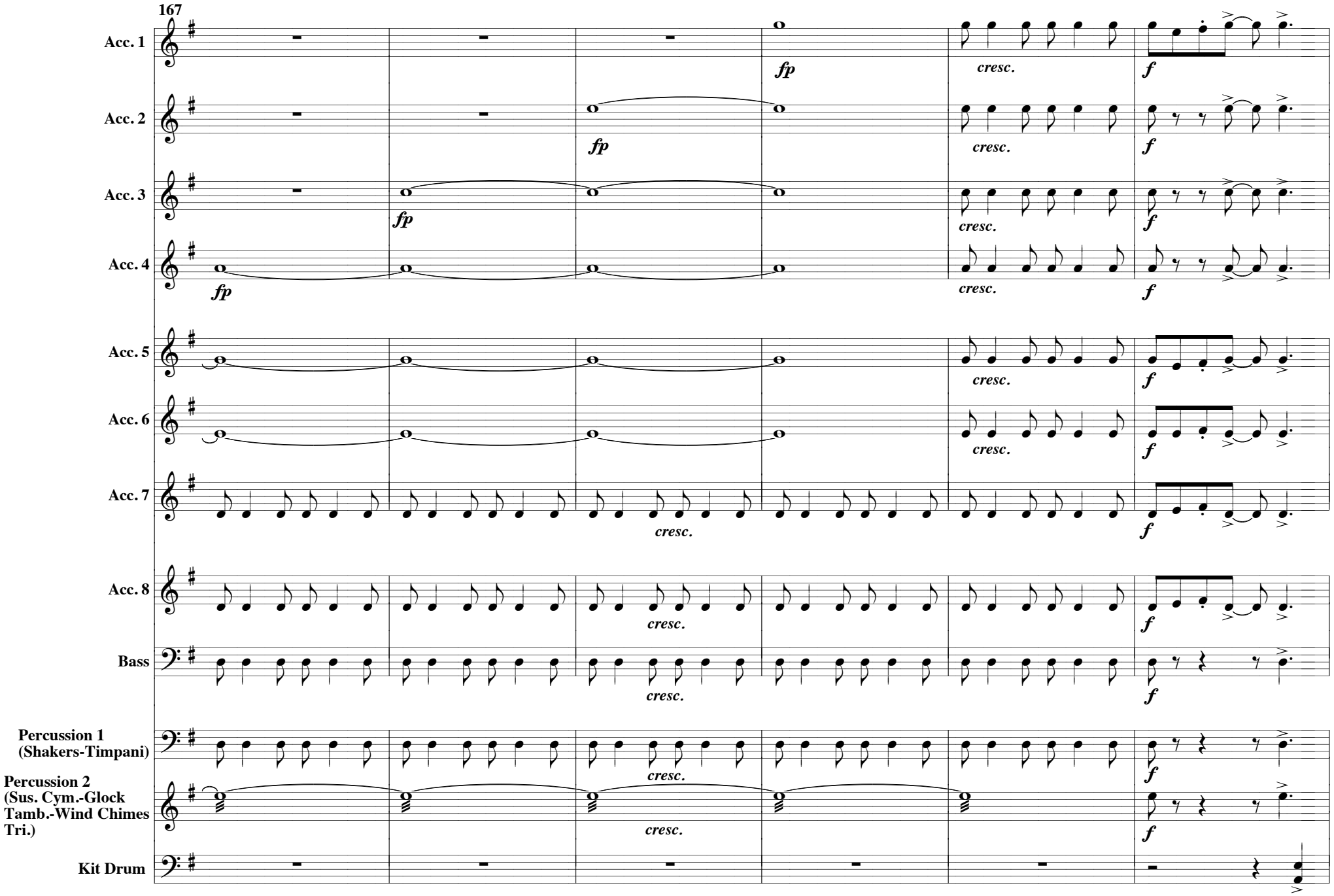
167
Acc. 1
Acc. 2
Acc. 3
Acc. 4
Acc. 5
Acc. 6
Acc. 7
Acc. 8
Bass
Percussion 1 (Shakers-Timpani)
Percussion 2 (Sus. Cym.-Glock Tamb.-Wind Chimes Tri.)
Kit Drum
fp
cresc.
f

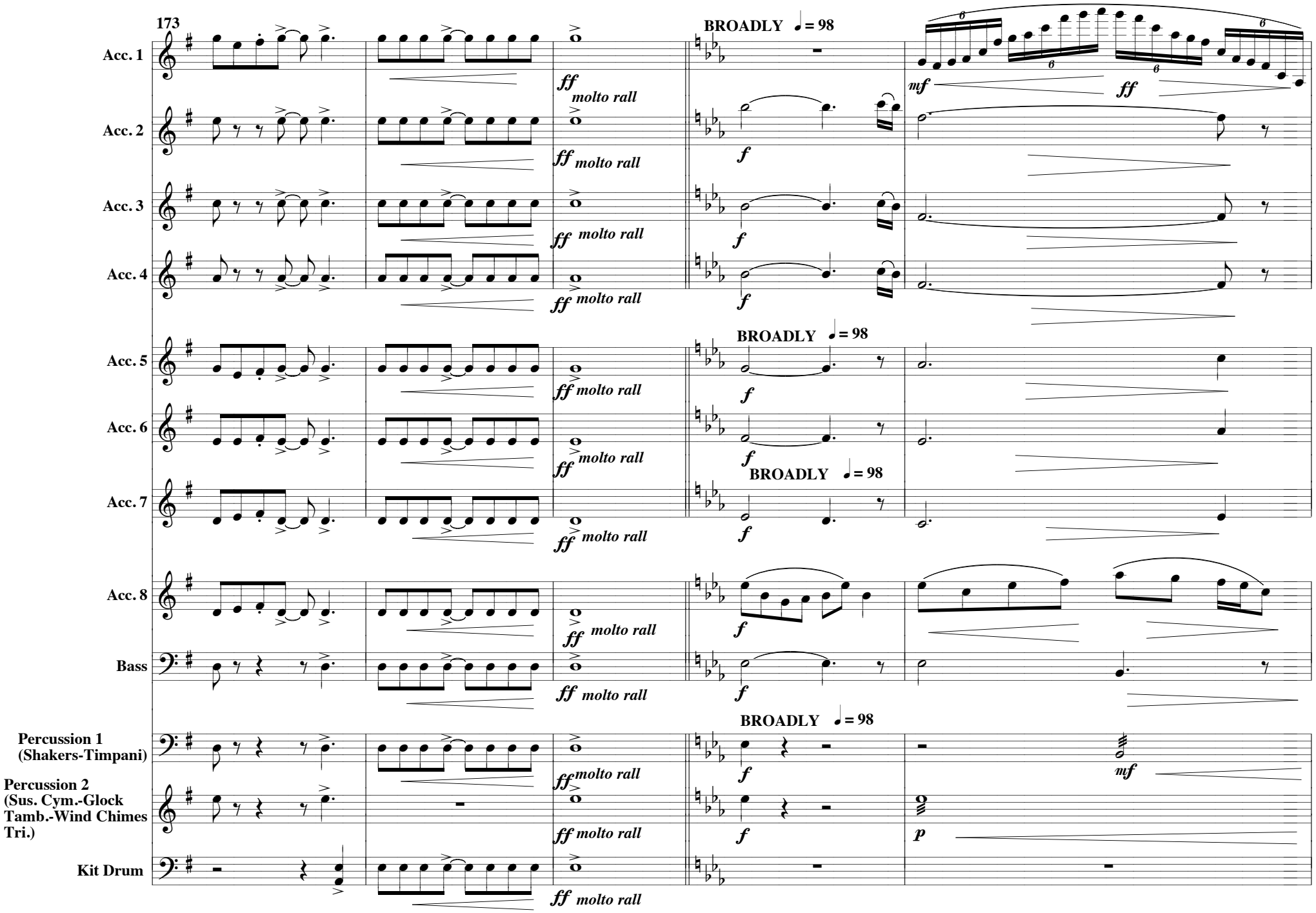
173
Acc. 1
Acc. 2
Acc. 3
Acc. 4
Acc. 5
Acc. 6
Acc. 7
Acc. 8
Bass
Percussion 1 (Shakers-Timpani)
Percussion 2 (Sus. Cym.-Glock Tamb.-Wind Chimes Tri.)
Kit Drum
BROADLY ♩ = 98
ff molto rall
mf
f
p

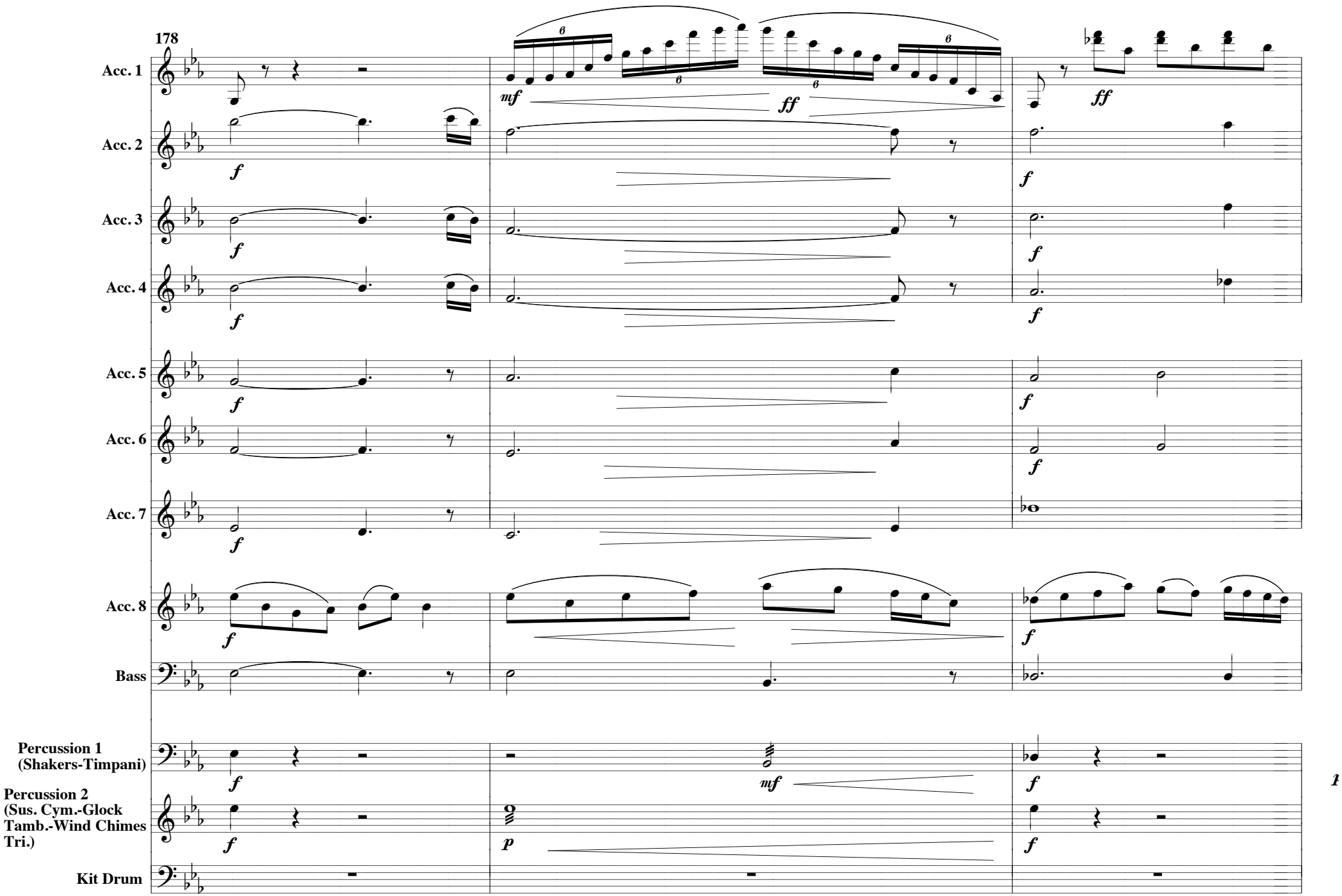
178
Acc. 1
Acc. 2
Acc. 3
Acc. 4
Acc. 5
Acc. 6
Acc. 7
Acc. 8
Bass
Percussion 1 (Shakers-Timpani)
Percussion 2 (Sus. Cym.-Glock Tamb.-Wind Chimes Tri.)
Kit Drum
mf
ff
f
p

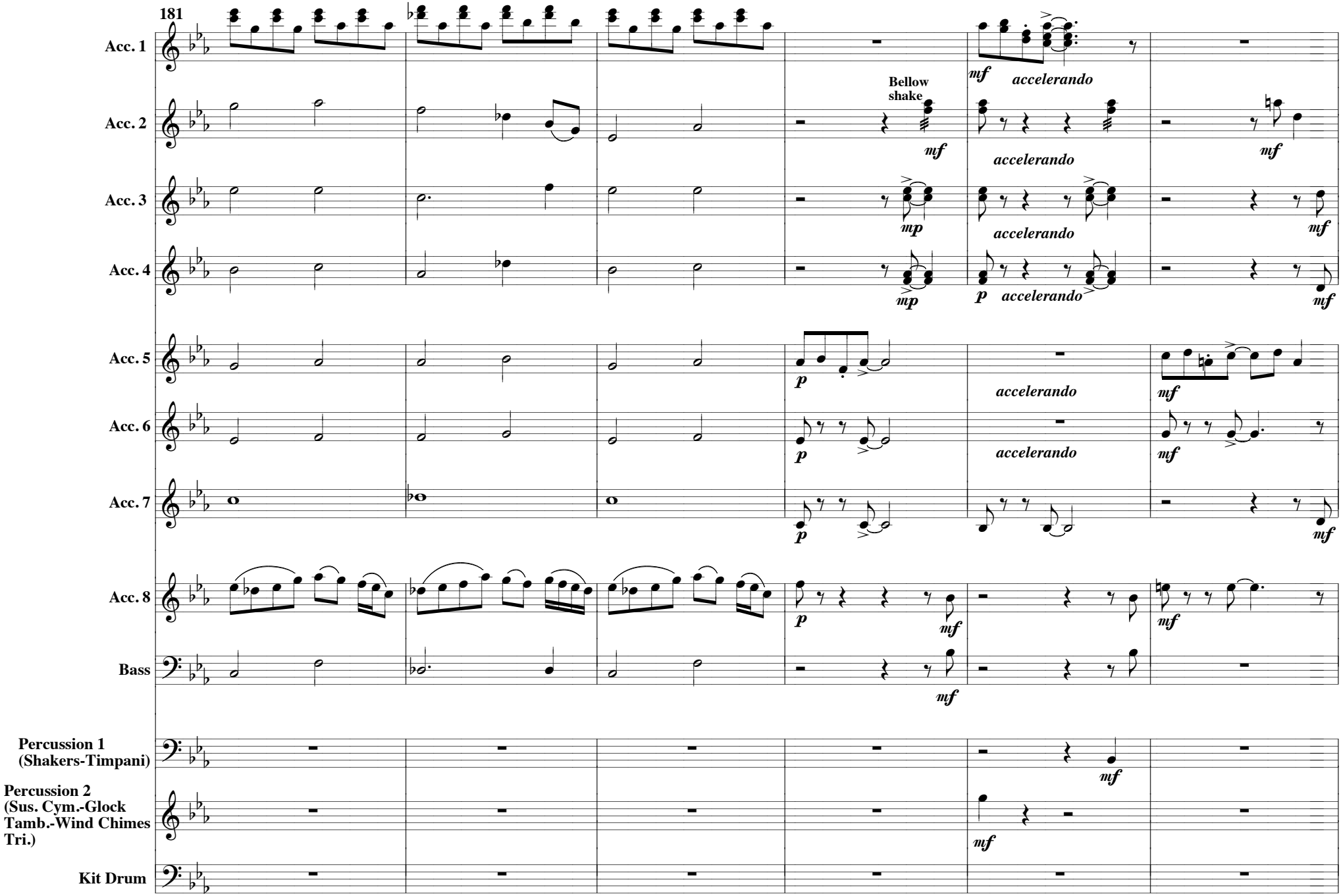
181
Acc. 1
Acc. 2
Acc. 3
Acc. 4
Acc. 5
Acc. 6
Acc. 7
Acc. 8
Bass
Percussion 1 (Shakers-Timpani)
Percussion 2 (Sus. Cym.-Glock Tamb.-Wind Chimes Tri.)
Kit Drum
Bellow shake
mf
mp
p
accelerando

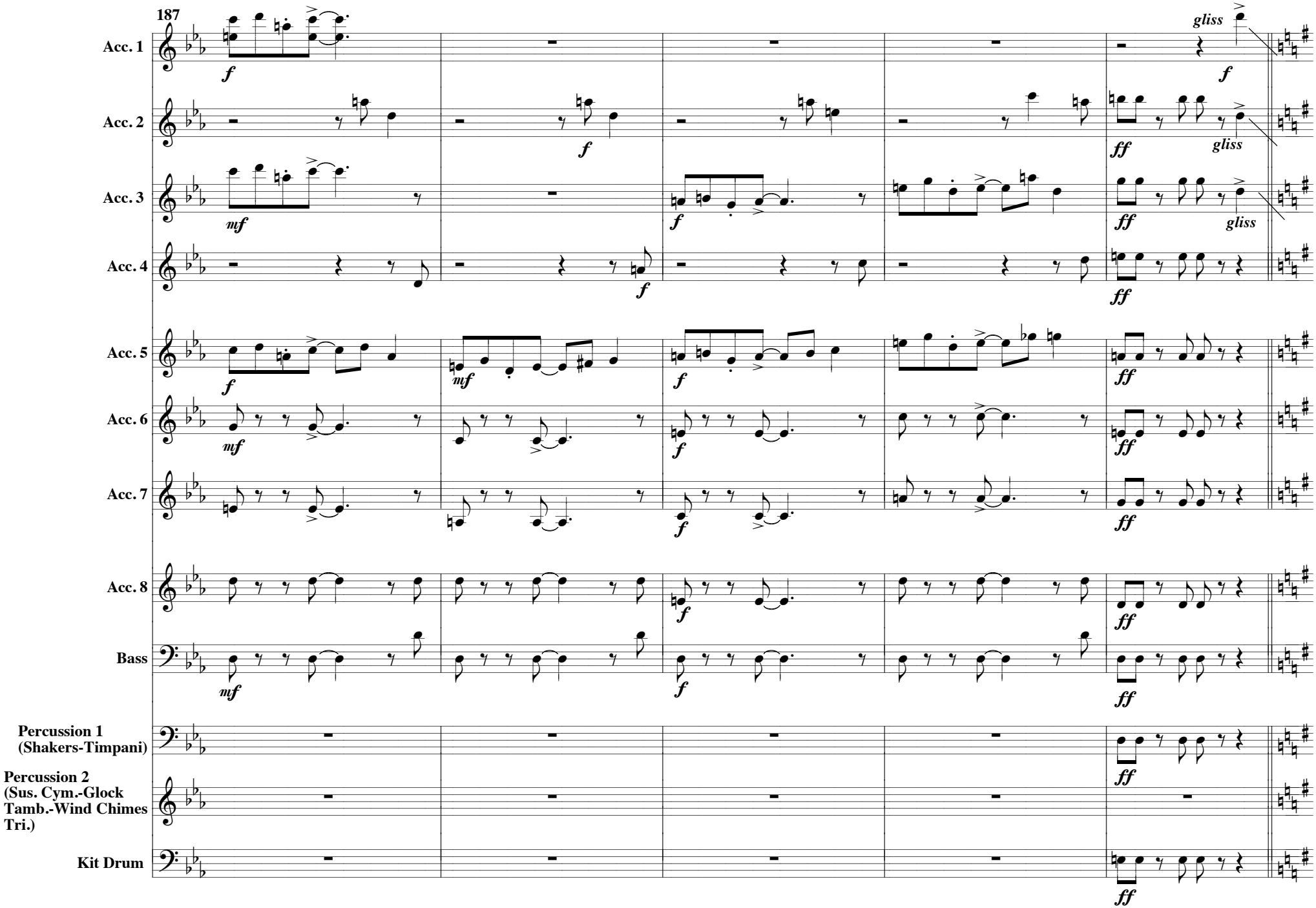
187
Acc. 1
Acc. 2
Acc. 3
Acc. 4
Acc. 5
Acc. 6
Acc. 7
Acc. 8
Bass
Percussion 1 (Shakers-Timpani)
Percussion 2 (Sus. Cym.-Glock Tamb.-Wind Chimes Tri.)
Kit Drum
gliss
f
mf
ff

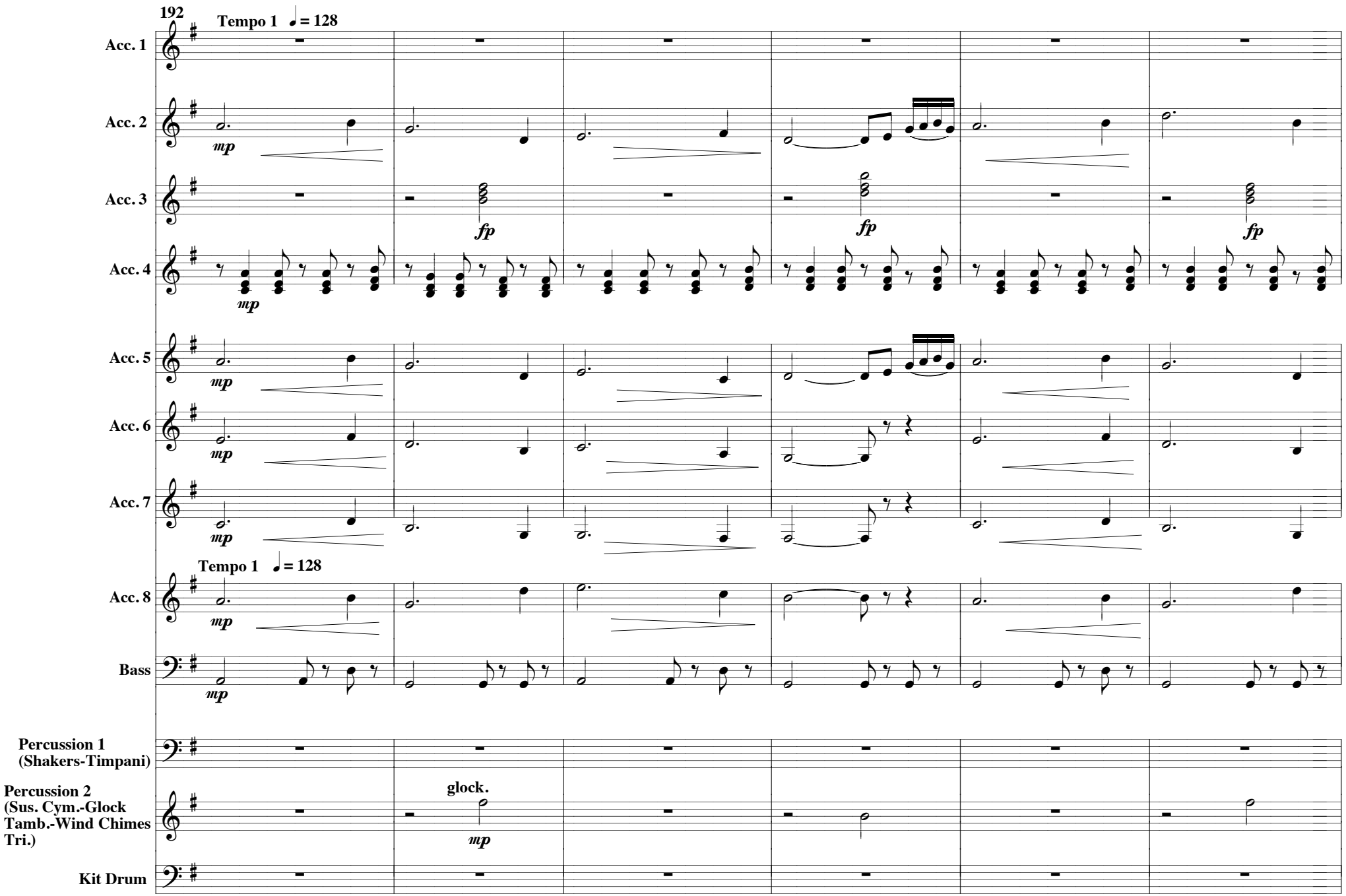
192
Tempo 1 ♩= 128
Acc. 1
Acc. 2
mp
Acc. 3
fp
fp
fp
Acc. 4
mp
Acc. 5
mp
Acc. 6
mp
Acc. 7
mp
Tempo 1 ♩= 128
Acc. 8
mp
Bass
mp
Percussion 1
(Shakers-Timpani)
Percussion 2
(Sus. Cym.-Glock
Tamb.-Wind Chimes
Tri.)
glock.
mp
Kit Drum

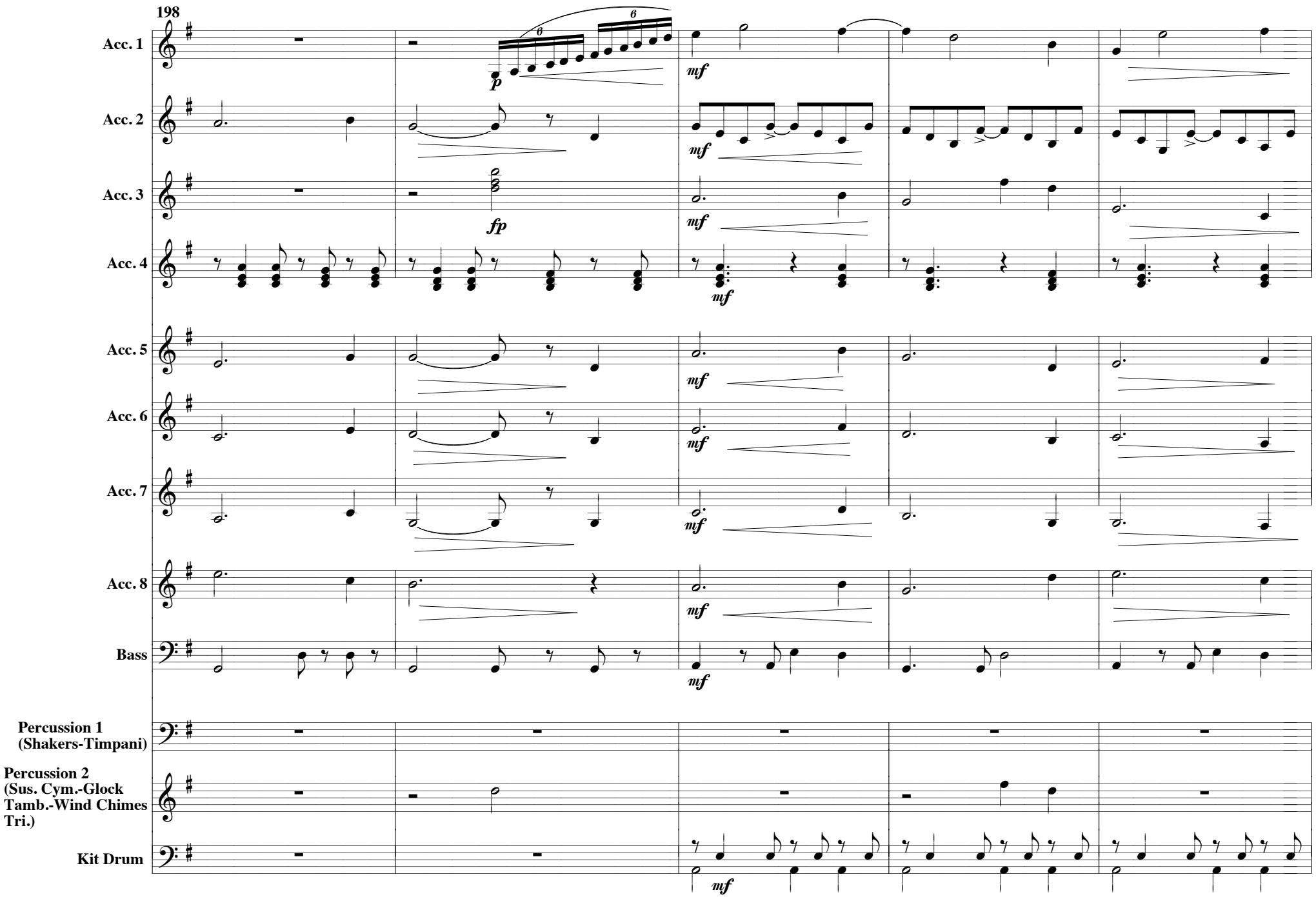
198
Acc. 1
Acc. 2
Acc. 3
Acc. 4
Acc. 5
Acc. 6
Acc. 7
Acc. 8
Bass
Percussion 1 (Shakers-Timpani)
Percussion 2 (Sus. Cym.-Glock Tamb.-Wind Chimes Tri.)
Kit Drum
p
mf
fp

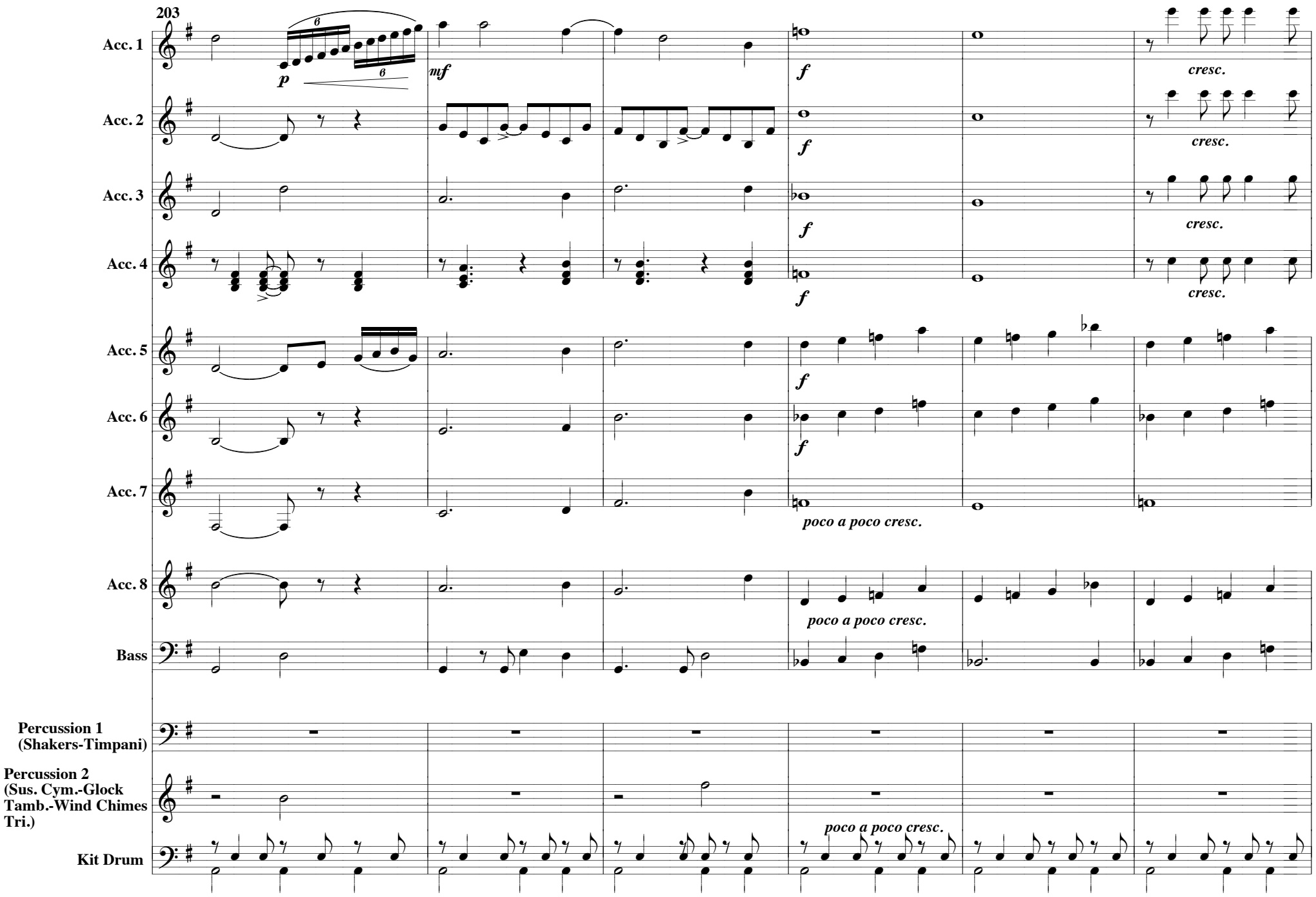
203
Acc. 1
Acc. 2
Acc. 3
Acc. 4
Acc. 5
Acc. 6
Acc. 7
Acc. 8
Bass
Percussion 1 (Shakers-Timpani)
Percussion 2 (Sus. Cym.-Glock Tamb.-Wind Chimes Tri.)
Kit Drum
p
mf
f
cresc.
poco a poco cresc.

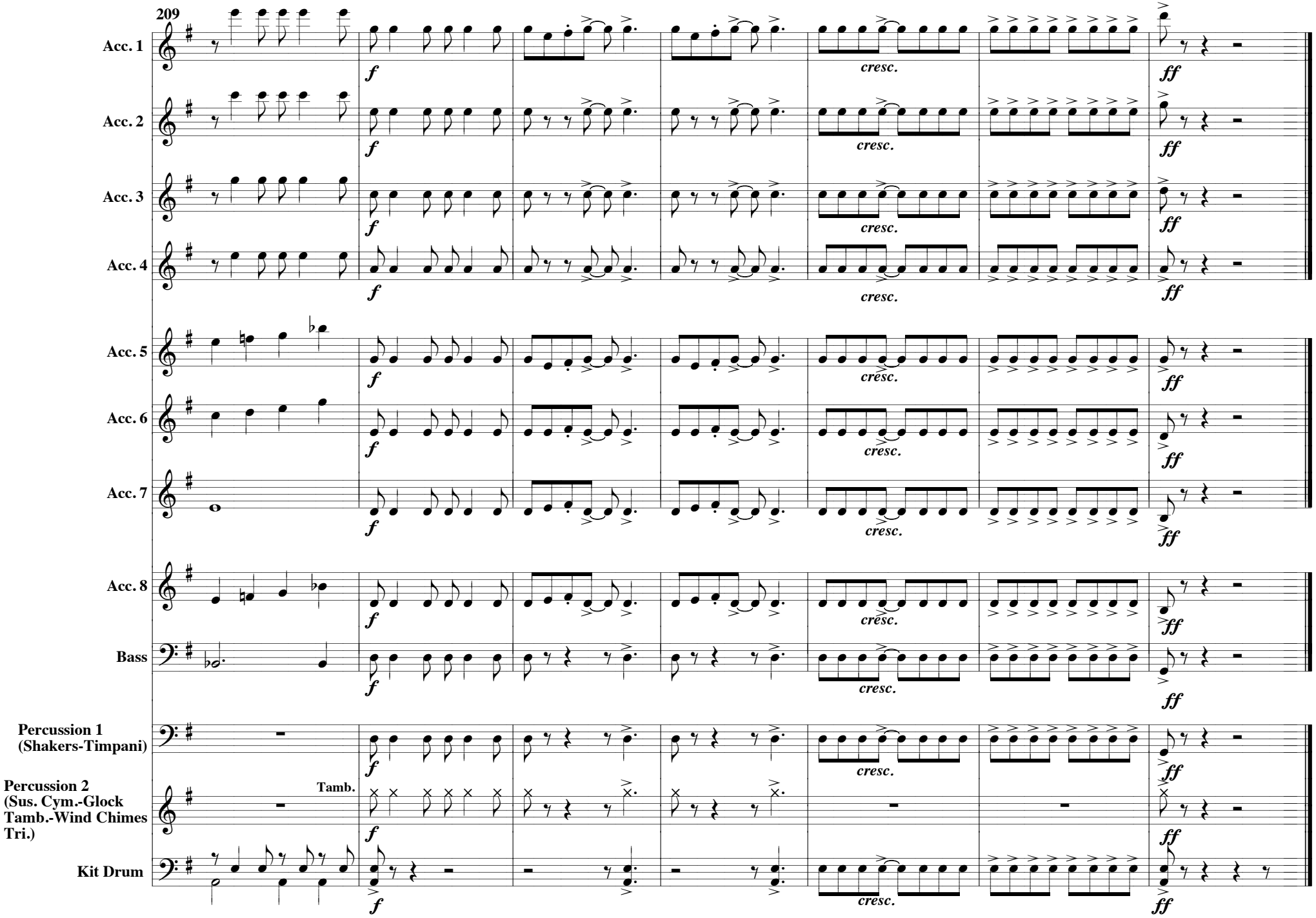
209
Acc. 1
Acc. 2
Acc. 3
Acc. 4
Acc. 5
Acc. 6
Acc. 7
Acc. 8
Bass
Percussion 1 (Shakers-Timpani)
Percussion 2 (Sus. Cym.-Glock Tamb.-Wind Chimes Tri.)
Tamb.
Kit Drum
f
cresc.
ff